

FOREST CO SURVEYOR  
 FILE # 411420-20030528  
 DATE \_\_\_\_\_ BY \_\_\_\_\_

GOV'T. LOT 6

PART OF  
 GOV'T. LOT 5  
 SECTION 20, T 41 N, R 14 E  
 ALVIN TOWNSHIP  
 FOREST COUNTY, WISCONSIN

N 1/16 CORNER  
 2 1/2" DIA. GALV. IRON PIPE FOUND

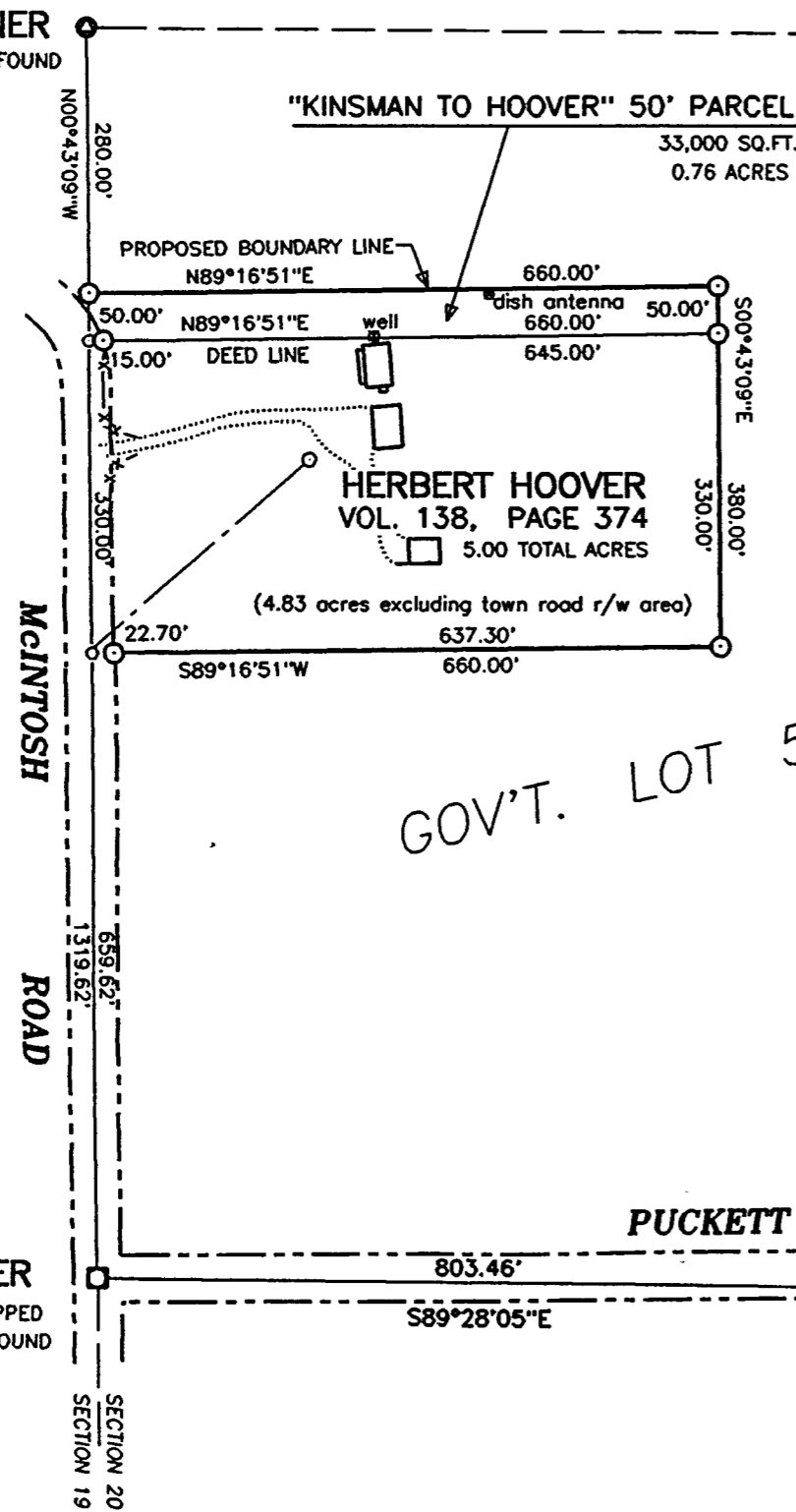

**"KINSMAN TO HOOVER" 50' PARCEL DESCRIPTION**

A parcel of land in Government Lot 5, Section 20, Township 41 North, Range 14 East, Alvin Township, Forest County, Wisconsin, more particularly described as follows:

Commencing at the West 1/4 corner of said Section 20 marked by a brass capped concrete monument in place; thence North 00 degrees 43 minutes 09 seconds West along the section line for a distance of 1319.62 feet to the northwest corner of said Government Lot 5 marked by an iron pipe; thence retracing South 00 degrees 43 minutes 09 seconds East for a distance of 280.00 feet to an iron pipe; the PLACE OF BEGINNING. Thence North 89 degrees 16 minutes 51 seconds East for a distance of 660.00 feet to an iron pipe; thence South 00 degrees 43 minutes 09 seconds East for a distance of 50.00 feet to the northeast corner of the lands described in Volume 138 Records, Page 374 marked by an iron pipe; thence South 89 degrees 16 minutes 51 seconds West along the north line of said lands described in Volume 138 Records, Page 374 for a distance of 660.00 feet; thence North 00 degrees 43 minutes 09 seconds West along the section line for a distance of 50.00 feet to the PLACE OF BEGINNING. Subject to the rights of the public for the existing town road right-of-way which is located on the above described parcel. The above described parcel is to be attached to the adjoining parcel to the south, described and recorded in Volume 138, Page 374.

Said parcel contains 0.76 acres more or less.

GOV'T. LOT 5

CONNIE Y. KINSMAN  
 VOL. 203, PAGE 107

TRUE BEARINGS ASSUMED REFERENCED TO THE WEST LINE OF SECTION 20 BEARING N0°43'09"W PER 1997 USFS SURVEY.

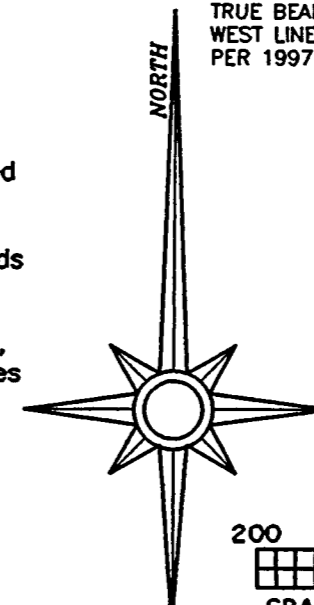

- 1 1/4" DIA. IRON PIPE SET
- COMPUTED POSITION (CORNER NOT SET)



I hereby certify that I have surveyed the property shown hereon; that this map represents an accurate survey of said property to the best of my knowledge and belief; and that I have complied with the applicable requirements of the Wisconsin Administrative Code Section A-E 7.

1/4 CORNER  
 6" DIA. BRASS CAPPED  
 CONCRETE MON. FOUND

SURVEY FOR:	
HERBERT HOOVER 17922 McINTOSH ROAD ALVIN, WI 54542	
SCALE: 1" = 200'	DATE: 5/28/03 DRAWN BY: SJF
MAP NO. 2003028	FAVORITE SURVEYING, S.C. 701 NORTH RAILROAD STREET EAGLE RIVER, WISCONSIN 54521

41-14-08