

located in *GL 1*
SEC. 18, T. 41 N, R. 14
Town of Alvin
Forest County, Wisconsin

SCALE: 1" = 100'
0 25 50 100 200

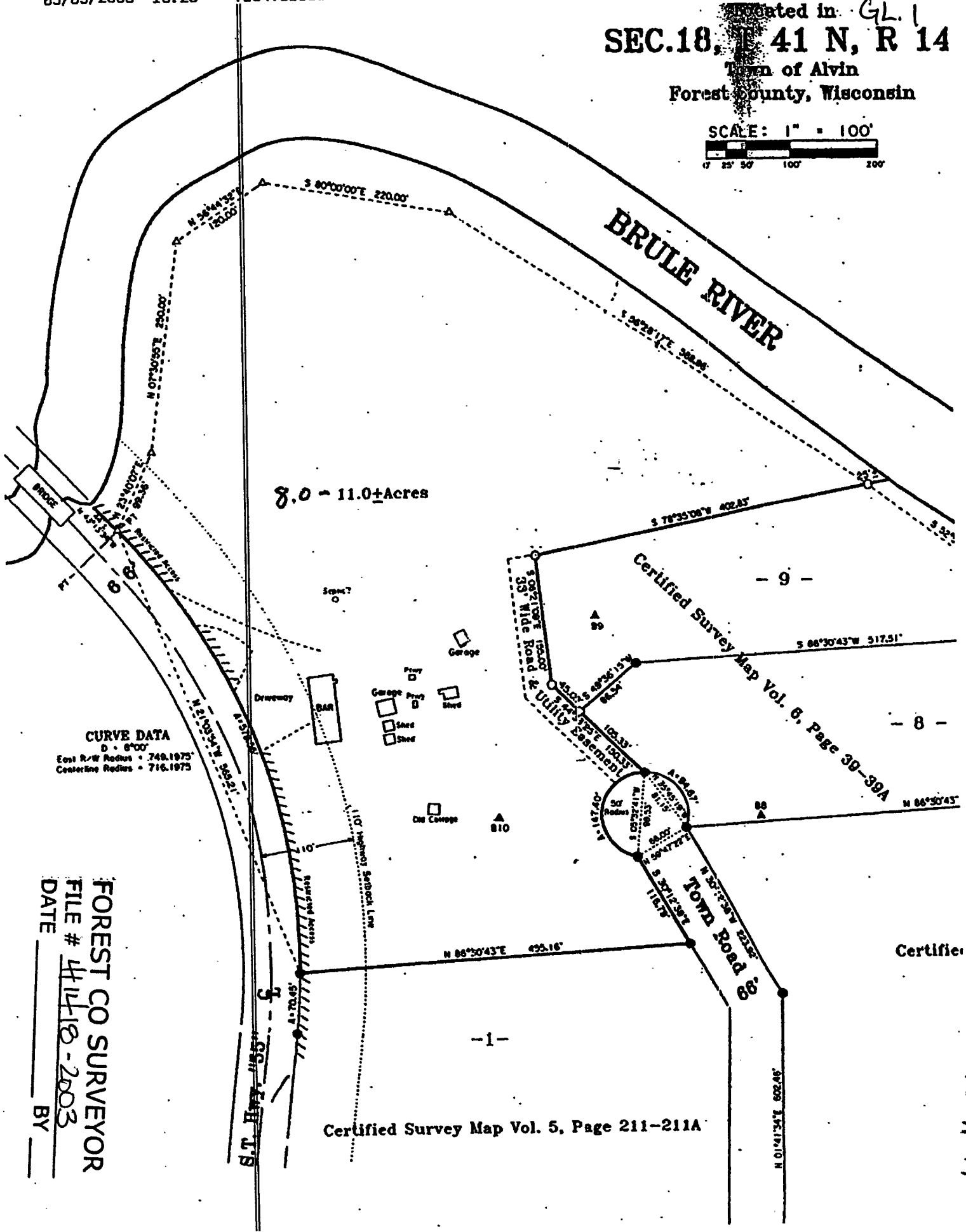

8.0 - 11.0 Acres

CURVE DATA
D = 6°00'
East R/W Radius = 749.1975'
Centerline Radius = 716.1975'

FOREST CO SURVEYOR
FILE # 414-18-2003
DATE _____ BY _____

Certified Survey Map Vol. 5, Page 211-211A

Certified Survey Map Vol. 6, Page 39-39A

Certifier

18-41-14