

Parcels not changed until sold - NOT CSM

12-8-09

FOREST CO SURVEYOR

FILE # 41335-20091125

DATE _____ BY _____

PLAT OF SURVEY

Sheet 1 of 4

PART OF THE NE 1/4 - SE 1/4 OF SECTION 35, T41N, R13E, TOWN OF ALVIN, FOREST COUNTY, WISCONSIN

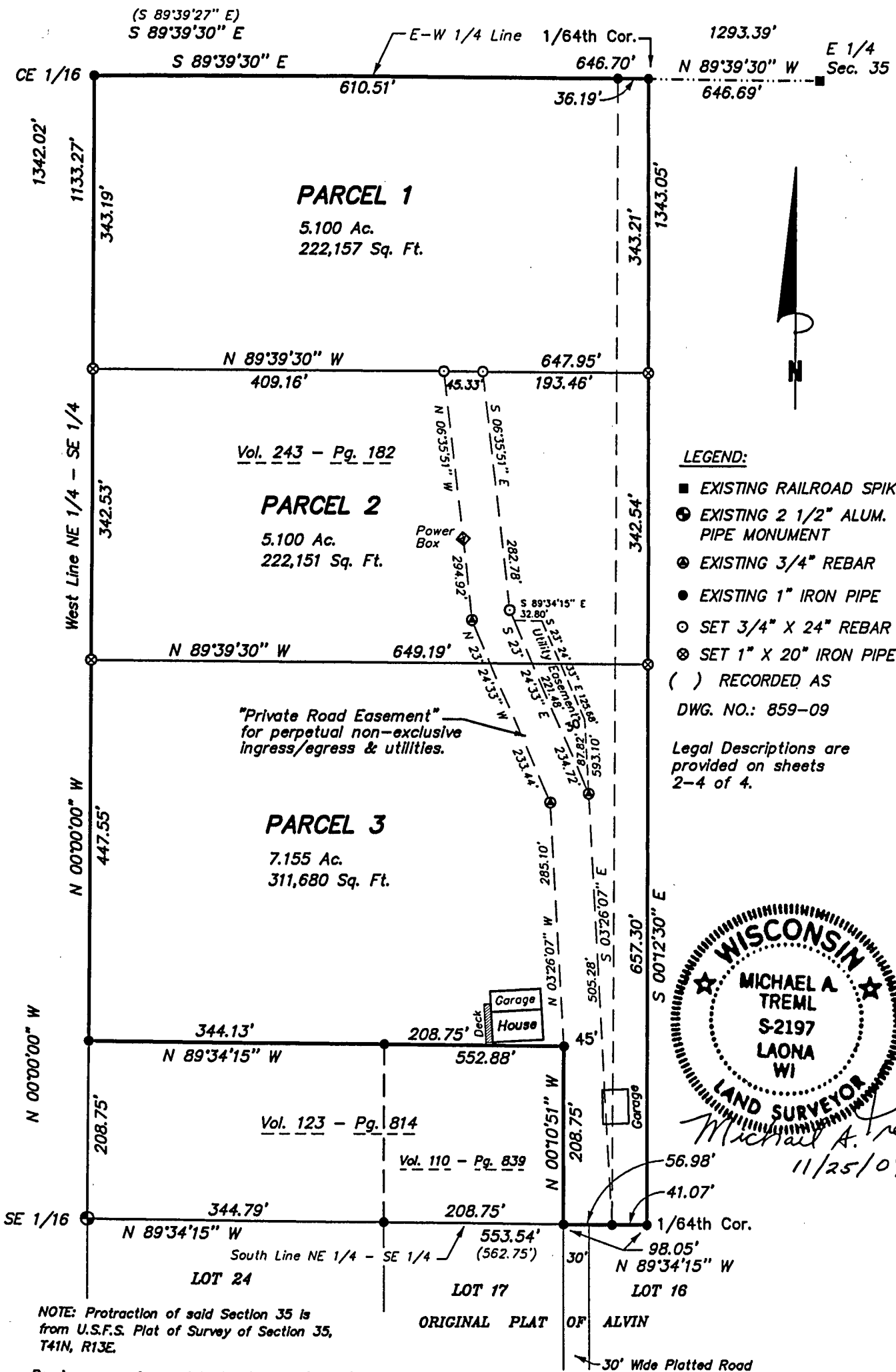

LEGEND:

- EXISTING RAILROAD SPIKE
- ⊕ EXISTING 2 1/2" ALUM. PIPE MONUMENT
- ⊙ EXISTING 3/4" REBAR
- EXISTING 1" IRON PIPE
- ⊗ SET 3/4" X 24" REBAR
- ⊗ SET 1" X 20" IRON PIPE
- () RECORDED AS

DWG. NO.: 859-09

Legal Descriptions are provided on sheets 2-4 of 4.



NOTE: Protraction of said Section 35 is from U.S.F.S. Plat of Survey of Section 35, T41N, R13E.

Bearings are referenced to the U.S.F.S. Plat of Survey of said Section 35, the West line of the NE 1/4 - SE 1/4 bears N 00°00'00" W.

SURVEYOR'S CERTIFICATE:

I, Michael A. Tremel, Registered Land Surveyor, HEREBY certify that by the order of Robert Mullis: I have surveyed, divided and mapped the hereon described and depicted lands and the within map is a true and correct representation of the lands surveyed to the best of my knowledge and belief.



Scale 1" = 150'

2-457
2-456