

FOREST CO SURVEYOR  
 FILE # 44234-20000411  
 DATE \_\_\_\_\_ BY \_\_\_\_\_

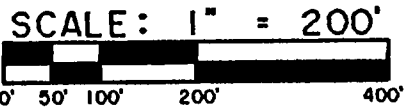

Bearings are based on a survey done by the U.S.F.S. of Section 34.

**-SURVEY CERTIFICATE AND WAIVER-**

Pursuant to Chapter A-E 7 of the Wisconsin Administrative Code, Eagle Landmark Surveying, Inc. is required to meet certain Minimum Standards for Property Surveys as specified in Sections 7.01 through 7.07 of this code. Our client has agreed to exclude certain surveying work from these requirements as allowed in Chapter A-E 7.01 (2).

The requirements of Chapter A-E 7 of the Wisconsin Administrative Code's Minimum Standards for Property Surveys which have been waived are listed below:

- Field measurements and angles as described in (A-E 7.06).
- Legal description prepared for this property (A-E 7.04).
- Monuments marking all property corners (A-E 7.03 & 7.07).
- Tie to a Public Land Survey System Corner (A-E 7.04).

I hereby certify, that to the best of my knowledge and belief, I have complied with the remaining requirements of Chapter A-E 7 of the Wisconsin Administrative Code, Minimum Standards for Property Surveys.

DATED THIS 11TH DAY OF APRIL, 2000.

*Michael E. Weber*  
 MICHAEL E. WEBER, R.L.S. #2070

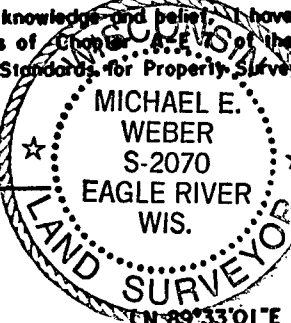

Being a Part of  
**NE1/4-SE1/4**  
**SEC.34, T 41 N N**  
**R 13 E**  
 Town of Alvin  
 Forest County, Wisconsin

- 2" x 30" ALUMINUM MONUMENT FOUND IN PLACE
- G.L.O. CONCRETE MONUMENT BRASS CAPPED FOUND
- 1" IRON PIPE SET
- 1" x 36" ALUMINUM MONUMENT FOUND
- ( ) BEARING AND DISTANCE OF RECORD

E1/16C

E1/4

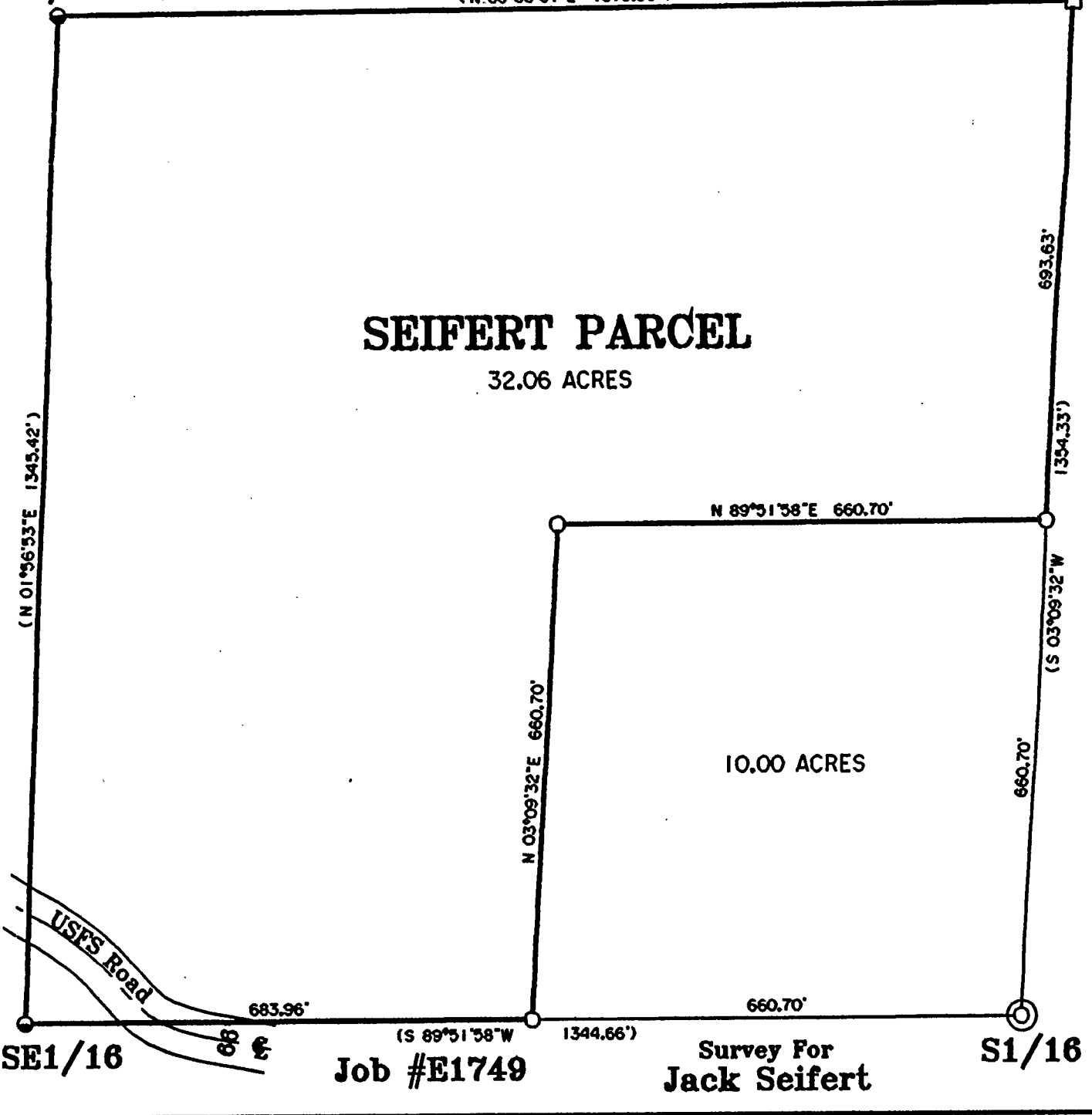

**SEIFERT PARCEL**  
 32.06 ACRES

10.00 ACRES

SE1/16

Job #E1749

Survey For  
 Jack Seifert

S1/16