

FOREST CO SURVEYOR
FILE # 441322-2002.0429
DATE _____ BY _____

22-41-13

SHEET 1 OF 2

CERTIFIED SURVEY MAP NO. _____

**BEING PART OF THE N 1/2 OF THE NW 1/4 OF SECTION 22,
T41N R13E, TOWNSHIP OF ALVIN, FOREST COUNTY, WISCONSIN.**

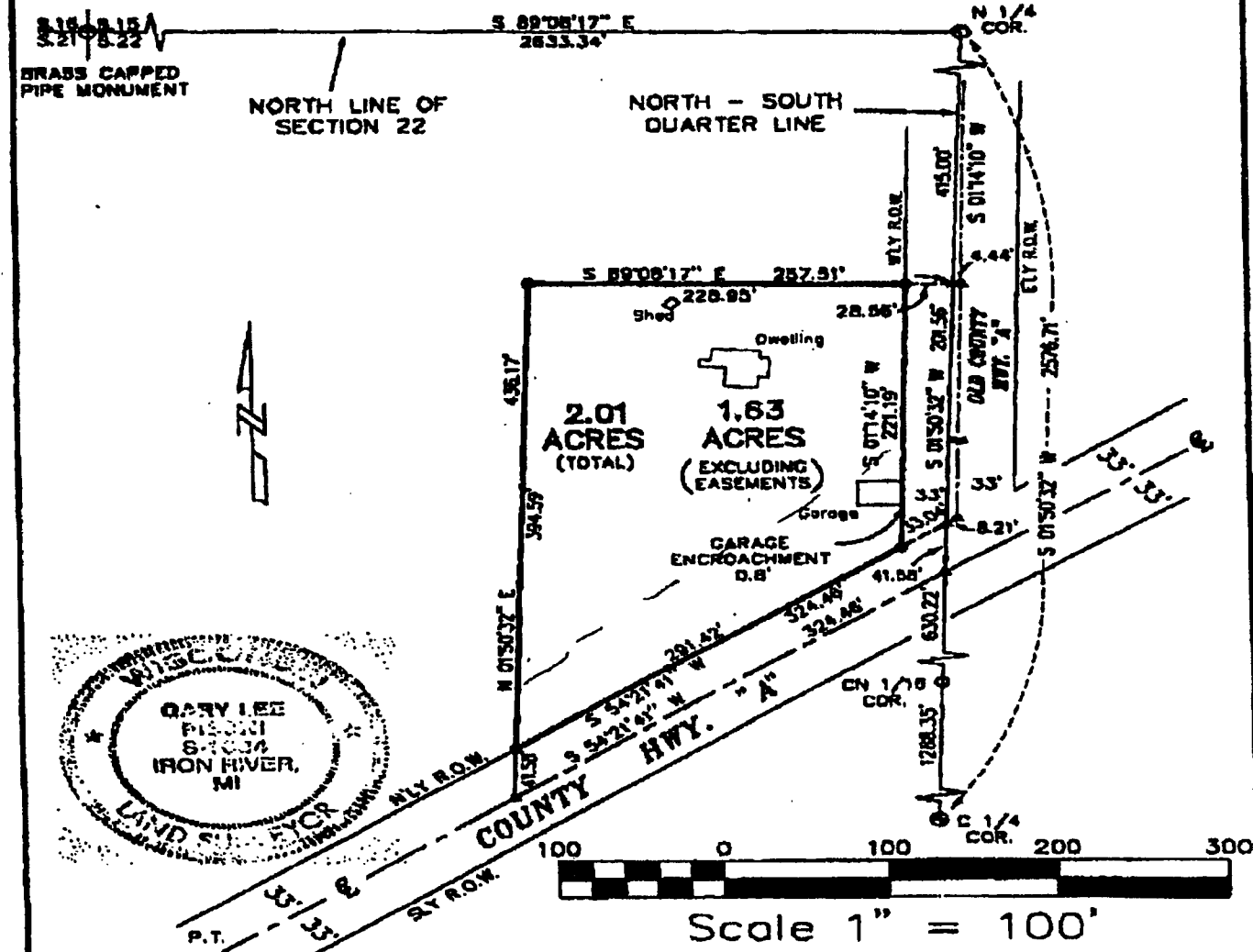

SURVEYOR'S CERTIFICATE:

I, Gary L. Pisoni, a Registered Land Surveyor in the State of Wisconsin HEREBY CERTIFY that I have surveyed a parcel of land for Clyde Buchanan located in the N 1/2 - NW 1/4 of Section 22, T41N R13E as delineated hereon; and that the above certified survey is a true representation of the survey as performed by me.

Gary L. Pisoni
Gary L. Pisoni R.L.S.

DRAWN BY: RICHARD SLOAT
DATE: APRIL 29, 2002
DWG. NO.: E351A / 02
APPROVED BY: G.L.P.

GARY L. PISONI
BOX 405
IRON RIVER, WI., 49835
(908) 285-2097
(FAX) 285-8050

LEGEND
⊙ ALUMINUM CAPPED PIPE MONUMENT
⊖ BRASS CAP ENCASED IN CONCRETE
⊙ 5/8" X 30" REBAR SET
○ REBAR FOUND
△ MATHEMATICALLY COMPUTED POSITION

PROPERTY DESCRIPTION

The land referred to in this Commitment is described as follows:

A PARCEL OF LAND LOCATED IN THE NORTH ONE-HALF OF THE NORTHWEST ONE-QUARTER OF SECTION 22, TOWNSHIP 41 NORTH, RANGE 13 EAST, TOWNSHIP OF ALVIN, FOREST COUNTY, WISCONSIN AND MORE FULLY DESCRIBED AS FOLLOWS:
 COMMENCING AT THE ONE-QUARTER CORNER BETWEEN SECTIONS 15 AND 22 MARKED BY A BRASS CAPPED CONCRETE MONUMENT; THENCE S01 DEGREE 50 MINUTES 32 SECONDS WEST ALONG THE EAST BOUNDARY LINE OF THE NE 1/4 OF THE NW 1/4 A DISTANCE OF 415.00 FEET TO THE POINT OF BEGINNING; THENCE CONTINUING S01 DEGREE 50 MINUTES 32 SECONDS WEST A DISTANCE OF 243.14 FEET TO THE INTERSECTION OF THE CENTERLINE OF COUNTY HIGHWAY "A" THENCE S54 DEGREES 21 MINUTES 41 SECONDS WEST ALONG SAID CENTERLINE OF SAID HIGHWAY A DISTANCE OF 324.46 FEET; THENCE N01 DEGREE 50 MINUTES 32 SECONDS EAST AND PARALLEL TO THE EAST BOUNDARY LINE OF THE NE 1/4 OF THE NW 1/4 A DISTANCE OF 41.58 FEET TO THE INTERSECTION OF THE NORTH RIGHT OF WAY LINE OF COUNTY HIGHWAY "A" MARKED BY A REBAR PIN; THENCE CONTINUING N01 DEGREE 50 MINUTES 32 SECONDS EAST A DISTANCE OF 394.59 FEET TO A REBAR PIN; THENCE S89 DEGREES 08 MINUTES 17 SECONDS EAST AND PARALLEL WITH THE NORTH BOUNDARY LINE OF THE NE 1/4 NW 1/4 A DISTANCE OF 228.95 FEET TO A REBAR PIN; THENCE CONTINUING S89 DEGREES 08 MINUTES 17 SECONDS EAST A DISTANCE OF 28.56 FEET TO THE POINT OF BEGINNING.

PARCEL NO.: 02.224113.005.001.00.00 (PART OF)

ADDRESS: TOWN OF ALVIN

Grace Powers
 (715) 478 2412
 For 1715
 478 3216