

# PLAT OF SURVEY

BEING PART OF THE SE 1/4 OF THE NW 1/4 OF SECTION 22,  
T41N R13E, FOREST COUNTY, WISCONSIN

FOREST CO SURVEYOR

FILE # 41322-19890525

DATE \_\_\_\_\_ BY \_\_\_\_\_

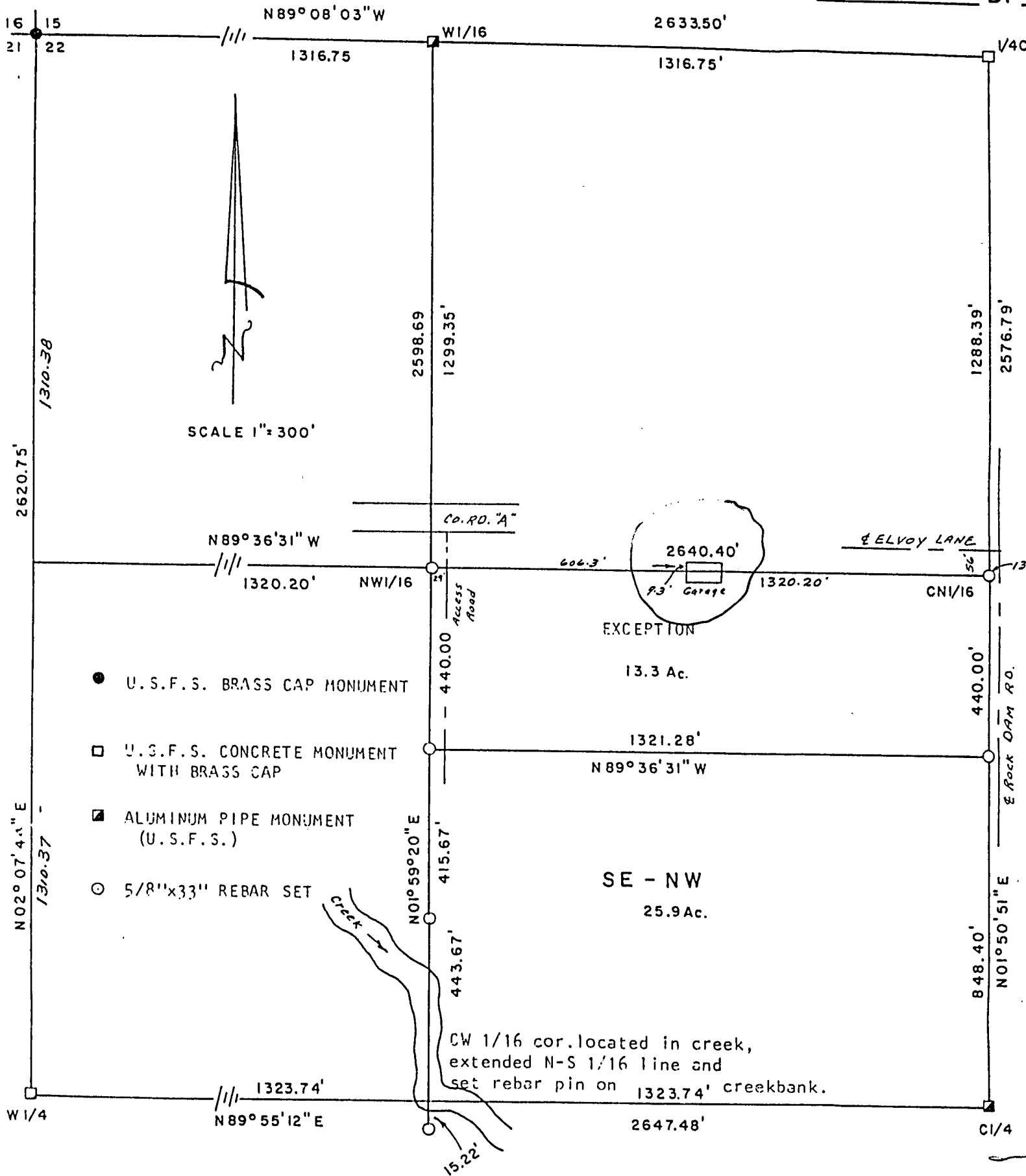

SURVEYOR'S CERTIFICATE: I, Gary L. Pisoni, a Registered Land Surveyor in the State of Wisconsin HEREBY CERTIFY that I have surveyed the SE 1/4-NW 1/4 of Section 22 as delineated hereon and that the above Plat of Survey is a true representation of the survey as shown.

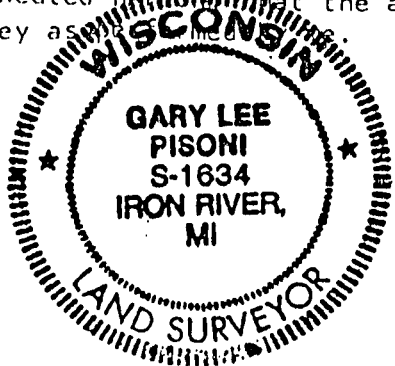

*Gary L. Pisoni*  
Gary L. Pisoni R.L.S.