

Alvin

FOREST CO SURVEYOR

FILE # 41321-20031229

DATE _____ BY _____

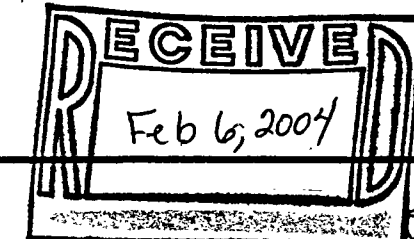

SOLAR BEARINGS ASSUMED
REFERENCED TO THE WEST LINE OF
SECTION 21 BEARING N 02°00'33" E
PER 1983 USFS CADASTRAL SURVEY.

ALL OF THE
SW 1/4
AND ALL OF THE
SW 1/4 OF THE SE 1/4
SECTION 21, T 41 N, R 13 E

ALVIN TOWNSHIP
FOREST COUNTY, WIS

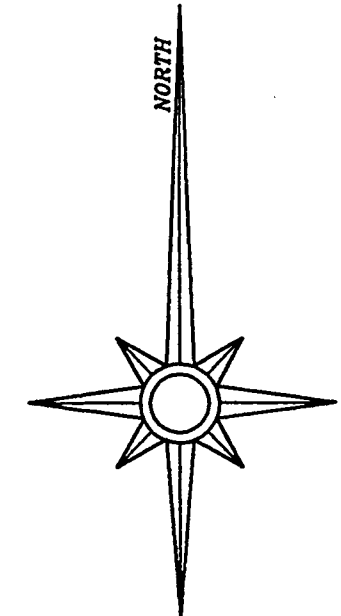
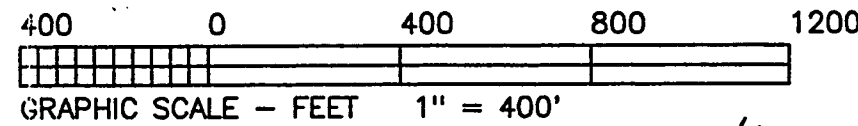

LEGEND

- ⊙ 1 1/4" DIA. IRON PIPE SET
- ⊗ 1" DIA. IRON PIPE FOUND
- ⊕ 2 1/2" DIA. ALUM. CAPPED MONUMENT FOUND
- ⊠ GLO BRASS CAPPED MONUMENT FOUND
- COMPUTED POSITION (CORNER NOT SET)

I hereby certify that I have surveyed the property shown hereon; that this map represents an accurate survey of said property to the best of my knowledge and belief; and that I have complied with the applicable requirements of the Wisconsin Administrative Code Section A-E 7. Note: Any legal descriptions pertaining to this survey have been provided on separate sheets.

Stephen J. Favorite 12/29/03
Stephen J. Favorite
Registered Land Surveyor #S-1616 Date

SURVEY FOR:

Janice C. Funk
3679 TOWNLINE ROAD
EAGLE RIVER, WI 54521

SCALE: 1" = 400' DATE: 12/29/03 DRAWN BY: SJF

MAP NO.
1999092B

FAVORITE SURVEYING, S.C.
701 NORTH RAILROAD STREET
EAGLE RIVER, WISCONSIN 54521

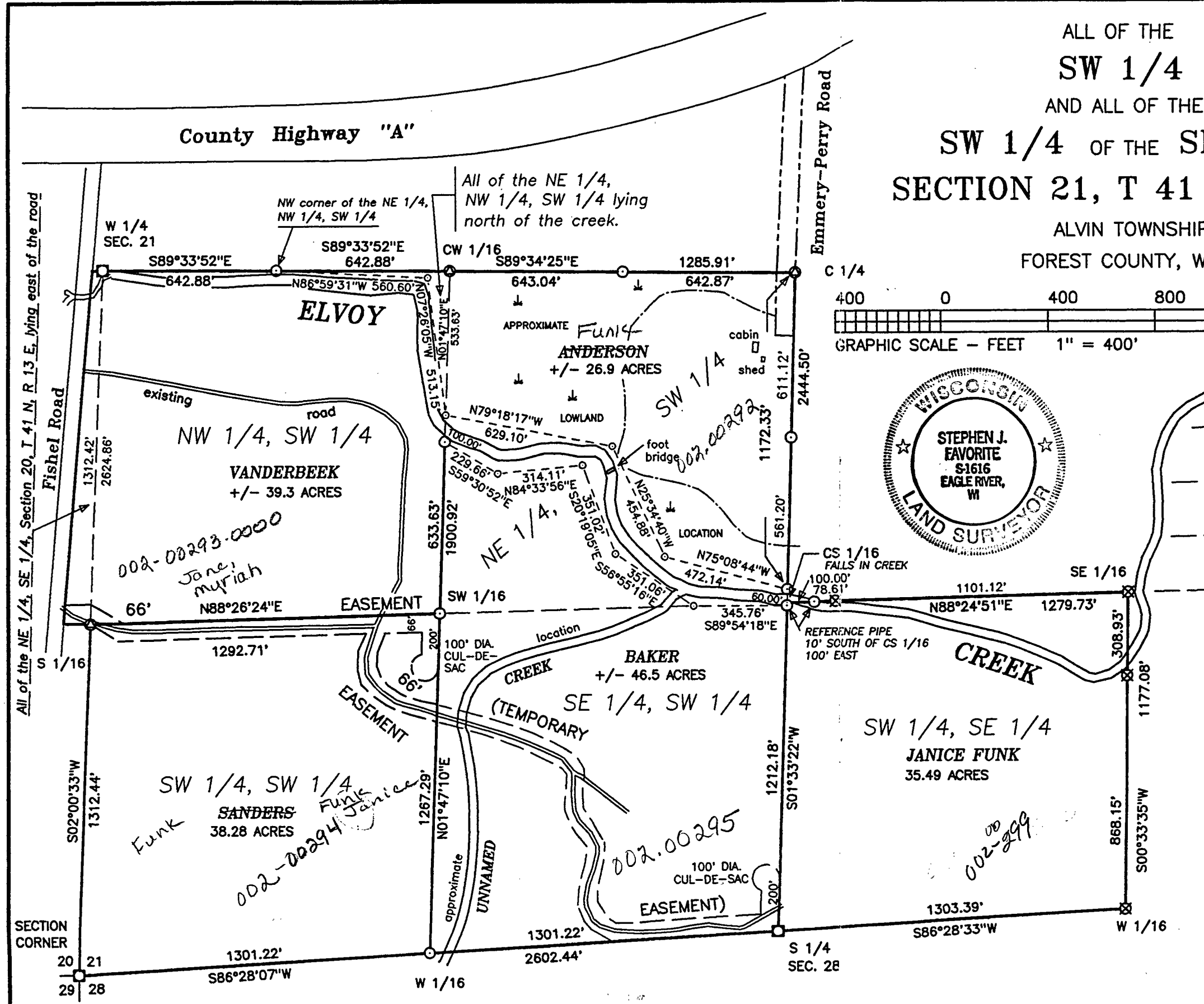

All of the NE 1/4, SE 1/4, Section 20, T 41 N, R 13 E, lying east of the road

All of the NE 1/4,
NW 1/4, SW 1/4 lying
north of the creek.

County Highway "A"

W 1/4
SEC. 21

NW 1/4, SW 1/4
VANDERBEEK
+/- 39.3 ACRES

002-00293-0000
Jane,
Myrah

APPROXIMATE
FUNK
ANDERSON
+/- 26.9 ACRES

NE 1/4

BAKER
+/- 46.5 ACRES

SE 1/4, SW 1/4

SW 1/4, SW 1/4
SANDERS
38.28 ACRES

002-00294
Funk
Janice

SW 1/4, SE 1/4
JANICE FUNK
35.49 ACRES

002.00295
100' DIA.
CUL-DE-SAC
EASEMENT)

SECTION
CORNER
20 21
29 28

W 1/16

S 1/4
SEC. 28

W 1/16