

FOREST CO SURVEYOR

FILE # 41321-19991210

DATE _____ BY _____

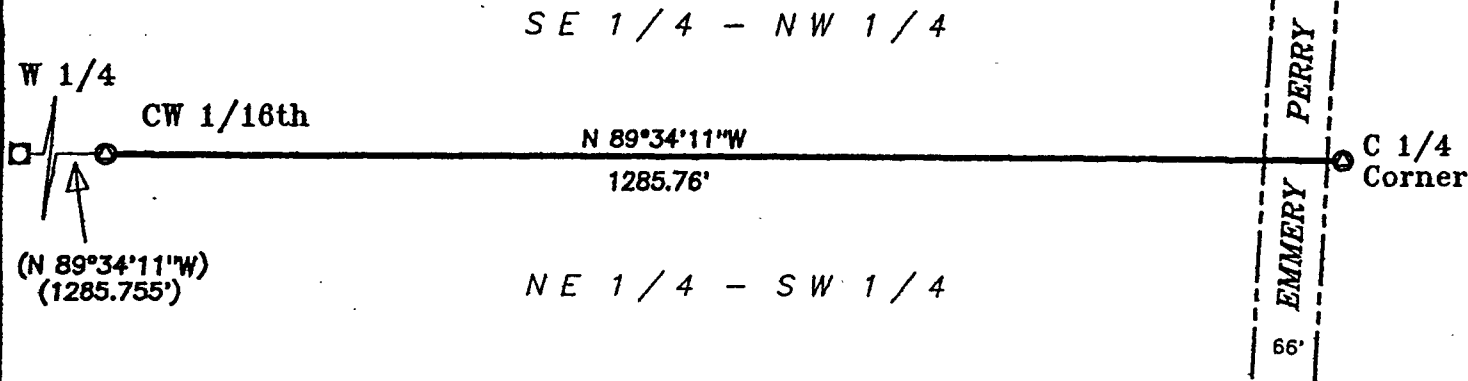

ASSUMED NORTH
referenced to the north line of
the NE 1/4 of the SW 1/4 per
Plat Of Survey by James L. Will
dated 1983, i.e. N 89°34'11"W

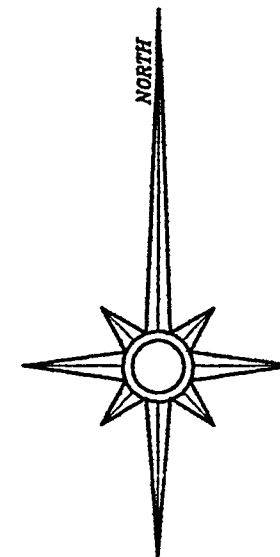

the north line of the
NE 1/4 of the SW 1/4
Section 21, T 41 N, R 13 E
Alvin Township
Forest County, Wisconsin

LEGEND

- ⊙ 2-1/2" diameter capped aluminum pipe found
- 1942 GLO Dependent Survey concrete monument fd.
- () record bearing or distance from Plat of Survey



I hereby certify that I have surveyed the line shown hereon; that this map represents an accurate survey of said line to the best of my knowledge and belief; and that I have complied with the applicable requirements of the Wisconsin Administrative Code Section A-E 7.

Stephen J. Favorite 12-10-99
Stephen J. Favorite
Registered Land Surveyor #S-1616



LINE SURVEY FOR:		
Ken and Laurel Anderson 2890 State Highway 70 East Eagle River, WI 54521		
SCALE: 1" = 200'	DATE: 12/10/99	DRAWN BY: DAK
MAP NO. 1999092	FAVORITE SURVEYING, S.C. 701E NORTH RAILROAD STREET EAGLE RIVER, WISCONSIN 54521	