

All of the
 West 1/2 of the East 1/2
 of the
 NW 1/4 of the NW 1/4
 Section 20, T 41 N, R 13 E
 Alvin Township
 Forest County, Wisconsin

FOREST CO SURVEYOR
 FILE # 41320-200709 20
 DATE _____ BY _____

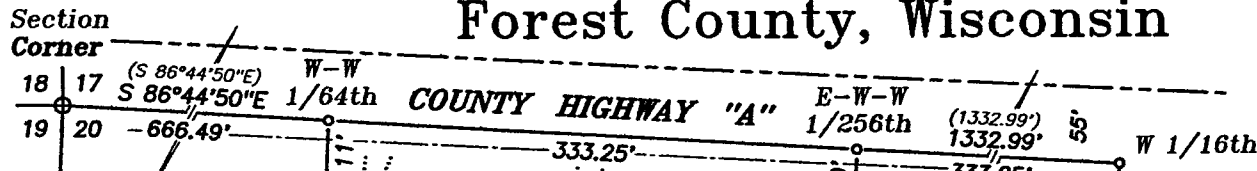

Note: Driveway and cleared lawn area encroach.

S 87°10'49"E 333.20'

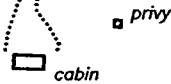

BEARINGS ASSUMED:
 referenced to the west line of the
 Northwest 1/4 of the Northwest 1/4
 per the Plat of Survey by James L.
 Will, 1983; i.e. N 02°03'41"E

(N 02°03'41"E, 1318.30')
 N 02°03'41"E 1318.37'

W 1/2 = N W 1/4 = N W 1/4

N 02°03'49"E 1317.35'
 1255.24'

Vol. 315, Pg. 516
 10.07 acres
 (includes highway r-o-w area)
 9.61 acres
 (excludes highway r-o-w area)

1257.24'
 S 02°03'53"W 1316.84'

E 1/4 = N W 1/4 = N W 1/4

S 02°03'56"W 1316.33'
 (S 02°03'28"W, 1316.33')

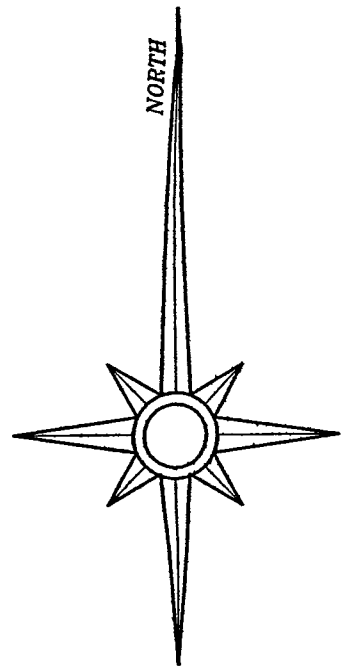

LEGEND:
 ● 2-1/2" dia. capped alum. mon. found
 ○ 1" diameter x 24" long iron pipe set
 ○ computed position, corner not set
 () bearing and/or distance of record

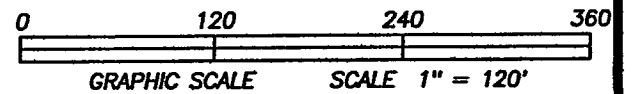

666.43'
 N 1/16th N 86°50'05"W
 (N 86°49'55"W) C-W-NW
 1/64th

333.21'

1332.85'
 -C-E-W-NW (1333.03') NW 1/16th
 1/256th

I, David A. Konopacky, hereby certify that I have surveyed the parcel of land shown hereon; that this map represents an accurate survey of said lands to the best of my knowledge and belief; and that I have complied with the applicable requirements of the Wisconsin Administrative Code Section A-E 7. Legal descriptions, if any, have been provided on separate sheets.

[Signature]

David A. Konopacky
 Registered Land Surveyor No. 2566

9-20-07
 Date



Bruce & Carol Schmidt
 P.O. Box 27
 Shawano, WI 54166

Map Scale: 1" = 120' Date: 09/20/07 Drafted by: DAK
 Project No. 382 NORTHWOODS SURVEYING
 P.O. BOX 1002, LAND O'LAKES, WISCONSIN 54540