

NOTE: Bearings are based on the USFS survey dated 1985 with a bearing of N 89°08'03" W on the South line of the SW1/4. Description is provided on a separate sheet.

Being a Part of the  
**SE 1/4 - SW 1/4**  
**Section 15**  
**T 41 N, R 13 E**  
 Town of Alvin  
 Forest County, WI



**SURVEYOR'S CERTIFICATE**

I HEREBY CERTIFY THAT I HAVE SURVEYED AND MAPPED THE LANDS SHOWN HEREON AND THAT, TO THE BEST OF MY KNOWLEDGE AND BELIEF, THIS SURVEY AND MAP IS A TRUE AND CORRECT REPRESENTATION THEREOF, AND THAT I HAVE COMPLIED WITH THE APPLICABLE REQUIREMENTS OF CHAPTER A-E 7 OF THE WISCONSIN ADMINISTRATIVE CODE, MINIMUM STANDARDS FOR PROPERTY SURVEYS, DATED THIS 1ST DAY OF DECEMBER, 1998.  
*Michael E. Weber*  
 MICHAEL E. WEBER, R.L.S. R2070

**-LEGEND-**

- ⊙ 2 1/2" ALUMINUM MONUMENT FOUND IN PLACE
- GENERAL LAND OFFICE DEPENDENT RESURVEY MONUMENTS.
- 1" IRON PIPE SET
- △ COMPUTED POSITION
- ( ) BEARING AND DISTANCE OF RECORD
- X-X- FENCE LINE

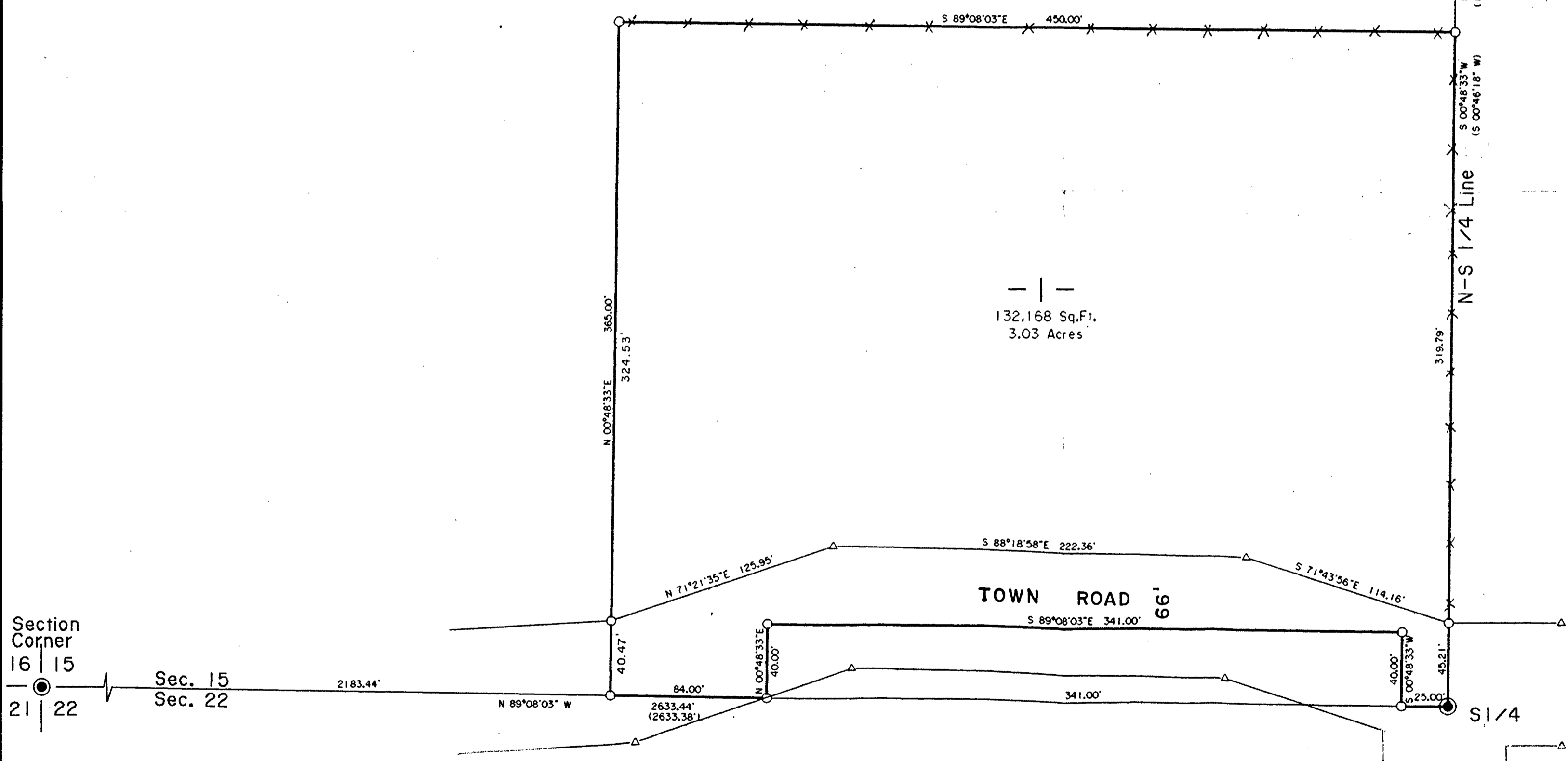

---  
 132,168 Sq.Ft.  
 3.03 Acres

Section Corner  
 16 | 15  
 21 | 22  
 Sec. 15  
 Sec. 22

FOREST CO SURVEYOR  
 FILE # 41315-19981201  
 DATE \_\_\_\_\_ BY \_\_\_\_\_

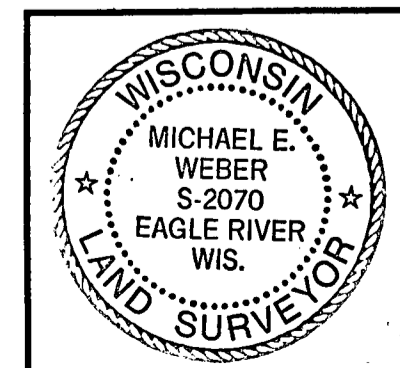

SURVEY FOR  
**RON SMITH**  
 18000 HWY. "55"  
 ALVIN, WI 54542

SCALE 1" = 50' DATE 12-01-98 DWN. BY J.L.W.  
 DWG. NO. E1489 Eagle Landmark Surveying, Inc. EAGLE RIVER, WI