

CERTIFIED SURVEY MAP NO. _____

Being part of Gov't Lot 2, Section 14, T41N R13E,
Township of Alvin, Forest County, Wisconsin

SCALE 1" = 60'

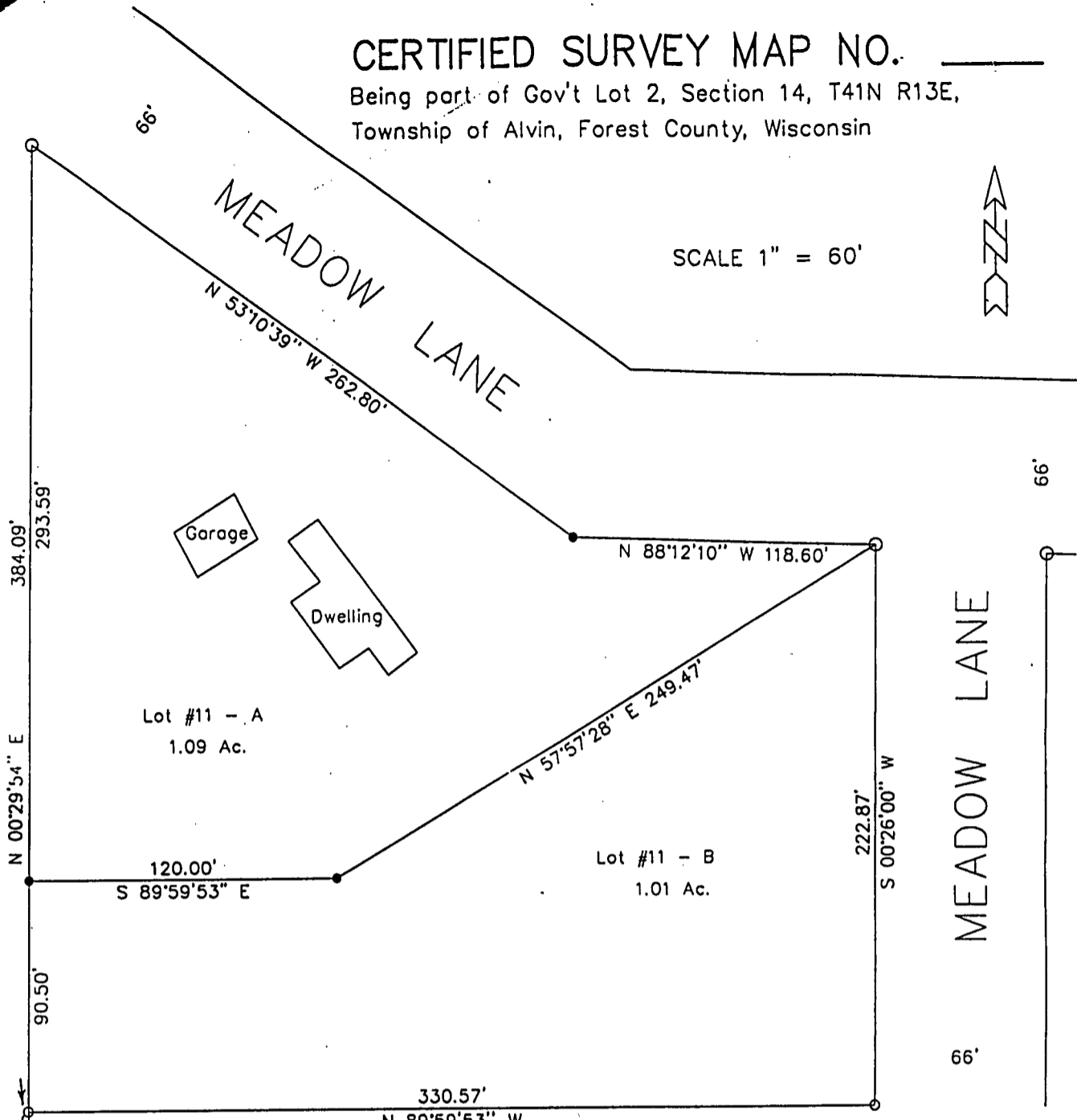

SURVEYOR'S CERTIFICATE:

I, Gary L. Pisoni, a Registered Land Surveyor in the State of Wisconsin, HEREBY CERTIFY that I have surveyed, monumented and mopped this certified survey located in Gov't Lot 2, Section 14, T41N R13E, Town of Alvin, Forest County, Wisconsin and that I have made said map and survey at the direction of Gary Nelson; and that said map is a true representation of all the exterior boundaries of the land surveyed and divisions thereof, on that I have complied with the provisions of Section 236.34 of the Wisconsin Statutes.

Gary L. Pisoni

Gary L. Pisoni R.L.S. #1634

DRAWN BY: Kyle Erickson	Gary L. Pisoni R.L.S. Box 406 Iron River, MI 49935 (906) 265-2097 (Fax) 265-9059	PROJECT LEGEND
DATE: JULY 8, 1996		○ 2" IRON PIPE FOUND
DWG. NO.: 191 - 96		○ 1" IRON PIPE FOUND
File name: C:\SURVEY\NELSON		● 5/8" X 30" REBAR SET

FOREST CO SURVEYOR

FILE # 41314-19960708

DATE _____ BY _____

