

Stock No. 26273

FOREST CO SURVEYOR

FILE # 40409-1990026

DATE _____ BY _____

PLAT OF SURVEY FOR CERTIFIED LAND CORNER
RESTORATION AND ESTABLISHMENTBEING THE CORNERS FOR THE NW 1/4-NE 1/4, S 1/2-NE 1/4, SE 1/4, SW 1/4,
S 1/2-NW 1/4 AND NE 1/4-NW 1/4 OF SECTION 9, T.40N. R.14E., FOURTH PRINCIPAL MERIDIAN

COUNTY OF FOREST, STATE OF WISCONSIN

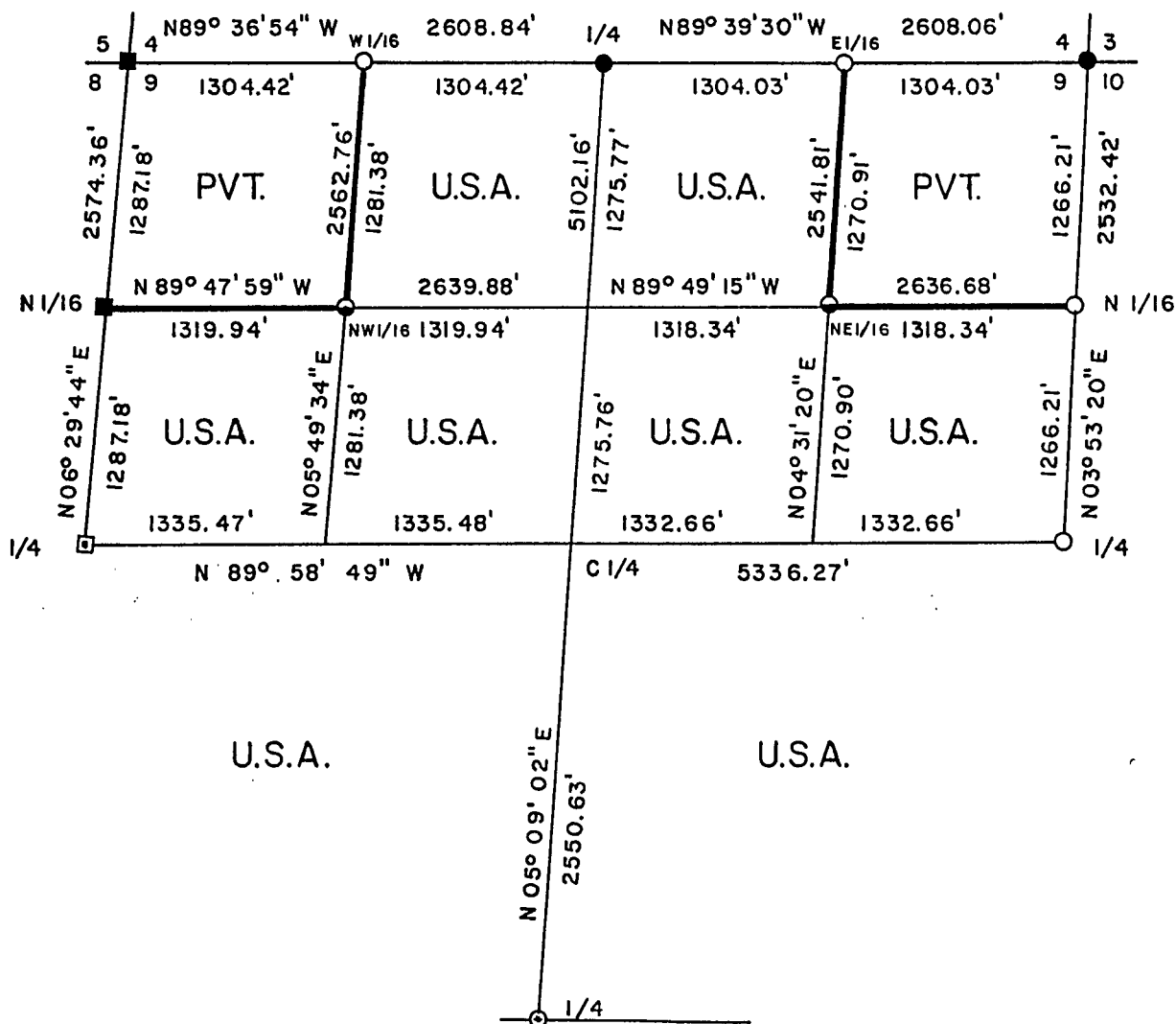

SCALE 1" = 1000'

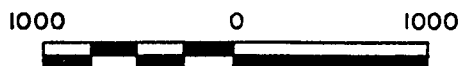

Scale in feet

LEGEND

- 2 inch I.D. iron pipe monument with a brass cap set by U.S.F.S.
- 2½ inch diameter aluminum pipe monument, 36 inches long set by William Cochrane U.S.F.S. in 1985.
- 2½ inch diameter aluminum pipe monument, 60 inches long set by William Cochrane U.S.F.S. in 1985.
- 2 inch I.D. iron pipe monument with a brass cap set by General Land Office Dependent 1924 Resurvey.
- 1 inch diameter aluminum pipe monument, 36 inches long with an aluminum cap stamped to identify the corner.
- 2½ inch diameter aluminum pipe monument, 36 inches long set by Gary L. Pisoni in 1986.
- Boundary line marked to Forest Service standards.

NOTE: Bearings are true bearings referenced to the West, North 1/2 mile of Section 10 as determined by William Cochrane's plat of survey of 1984

Stock No. 26273

Sheet 2 of 4

SURVEY NOTES

This survey was made by Gary L. Pisoni, a Registered Land Surveyor in the State of Wisconsin, for the U.S.D.A., Forest Service, for the purpose of recovering, restoring, establishing, marking, and perpetuating the corners and boundary lines of U.S. Government Land on the perimeter and within Section 9, Township 40 North, Range 14 East, Fourth Principal Meridian, Forest County State of Wisconsin, as shown on the plat map herewith.

The Original Government Sub-division of this township was done in 1865 by William E. Daugherty. The corners recovered by Jean Resvick and William Cochrane, Cadastral Surveyors for the U.S. Forest Service in 1968, 1972, and 1984, and the corners recovered by Dependent Resurvey in 1924 marking the perimeter of Section 9, were used as control for the sub-division survey of Section 9, also the South quarter corner was restored by Gary L. Pisoni RLS in 1986 from a survey of Section 16.

The bearings between corner positions are true bearings referenced to the true line bearing of the North Half of the West Section Line of Section 10 as determined by William B. Cochrane survey of 1984.

The accuracy of this survey exceeds the State requirements of 1 in 3000.

The field notes and a copy of the Plat of Survey are on file in the Forest Supervisor's Office at Rhinelander, Wisconsin.

The U.S. Government acquired title to the lands in Section 9 in 1935.

CORNERS RECOVERED AND RESTORED1. Northeast Section Corner

Corner position restored in 1985 by William Cochrane a Registered Land Surveyor with the U.S. Forest Service.

1985 Corner References;

Spruce	13"	N40 E	21.76 feet
Balsam	6"	S68 E	23.05 feet
Cedar	7"	S44 W	25.98 feet
Steel Sign Post		SE	0.50 feet

2. East Quarter Corner

Corner position restored in 1985 by William Cochrane, a Registered Land Surveyor with the U.S. Forest Service.

1985 Corner References;

Maple	10"	N45 E	13.20 feet
Maple	12"	N35 W	15.50 feet
Steel Sign Post		NW	0.50 feet

3. South Quarter Corner

Corner position restored from Gary Pisoni's 1986 survey of Section 16.

1986 Corner References;

Sugar Maple	7"	N72 E	54.19 feet
Sugar Maple	8"	S55 W	25.22 feet
Sugar Maple	6"	N11 W	40.59 feet
Steel Sign Post		S45 E	1.15 feet

Stock No. 26273

Sheet 3 of 4

4. West Quarter Corner

Corner position restored from a 1924 GLO Dependent Resurvey.

No 1924 Corner References Recovered;

New Corner References;

Popple	3"	S76 W	10.85 feet
Steel Sign Post		S02 E	0.92 feet
Steel Sign Post		N47 W	2.45 feet

5. Northwest Section Corner

Corner position restored from a 1924 GLO Dependent Resurvey and in 1972 by Jean Resvick R.L.S.

1972 Corner References;

W. Birch	8"	N18 E	20.00 feet
Basswood	8"	N32 W	32.00 feet
Steel Sign Post		North	1.00 feet

6. North Quarter Corner

Corner position restored in 1985 by William Cochrane a R.L.S. with the U.S. Forest Service.

1985 Corner References;

Tamarack	14"	S38 E	40.54 feet
Spruce	6"	S32 W	36.30 feet
Steel Sign Post		NE	0.75 feet

7. North Sixteenth Corner between Sections 9 and 10

Corner position established in 1985 from William Cochrane's survey of Section 10.

1985 Corner References Recovered;

Cedar	14"	S39 E	9.70 feet
Steel Sign Post		S37 E	1.00 feet

New Corner Reference;

Spruce	8"	N30 E	33.16 feet
--------	----	-------	------------

8. North Sixteenth Corner between Sections 8 and 9

Corner position established in 1972 from Jean Resvick's survey of Section 8.

1972 Corner Reference Recovered;

Steel Sign Post		S45 W	0.80 feet
-----------------	--	-------	-----------

New Corner References;

White Spruce	8"	S49 W	30.17 feet
White Birch	12"	N41 W	15.74 feet

9. West Sixteenth Corner between Sections 4 and 9.

Corner position established in 1985 from William Cochrane's survey of Section 4.

1985 Corner References;

Jack Pine	10"	N28 E	39.00 feet
Spruce	6"	N20 W	38.10 feet
Steel Sign Post		North	16.00 feet

10. East Sixteenth Corner between Sections 4 and 9

Corner position established in 1985 from William Cochrane's survey of Section 4.

1985 Corner References;

Balsam	4"	S 5 E	8.53 feet
Aspen	5"	N73 W	3.62 feet
Steel Sign Post		NE	1.00 feet

Stock No. 26273

Sheet 4 of 4

CORNERS ESTABLISHED1. Northeast Sixteenth Corner

Corner position is established at the intersection of straight lines between opposing Sixteenth Corner positions on the perimeter of the Northeast Quarter of the Section.

Corner References;

Sugar Maple	5"	N55 E	21.40 feet
Sugar Maple	4"	S11 E	47.97 feet
Steel sign post		West	0.70 feet

2. Northwest Sixteenth Corner

Corner position is established at the intersection of straight lines between opposing Sixteenth Corner positions on the perimeter of the Northwest Quarter of the Section.

Corner References;

Tamarack	10"	S58 E	4.53 feet
Tamarack	10"	S57 W	7.78 feet
Steel sign post		S37 E	1.05 feet

SURVEYOR'S CERTIFICATE

State of Wisconsin) ss
County of Forest)

I, Gary L. Pisoni, a Cadastral Surveyor, and a Registered Land Surveyor in the State of Wisconsin, hereby certify that I have surveyed and sub-divided Section 9, Township 40 North, Range 14 East, Fourth Principal Meridian, State of Wisconsin.

The plat map and survey notes herewith are a correct representation of the land surveyed and divided. I have surveyed and sub-divided said section in accordance with the rules for the survey of public lands and with the statutes of the State of Wisconsin.

Date of Survey; 1989

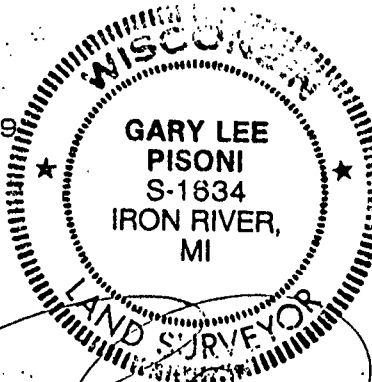

Gary L. Pisoni
Cadastral Surveyor
R.L.S. State of Wisconsin
Certificate S-1634

Survey requested by; *David L. [Signature]*

District Ranger

Date

