

Being all of
Gov't. Lots 8 & 9
 and a Part of
Gov't. Lot 10
Section 8, T 40 N, R 14 E
 Township of Alvin, Forest County, Wisconsin

Bearings based on the North line
 of Section 8 as shown on U.S.F.S.
 Survey of Section 8 in January of
 1973.

N

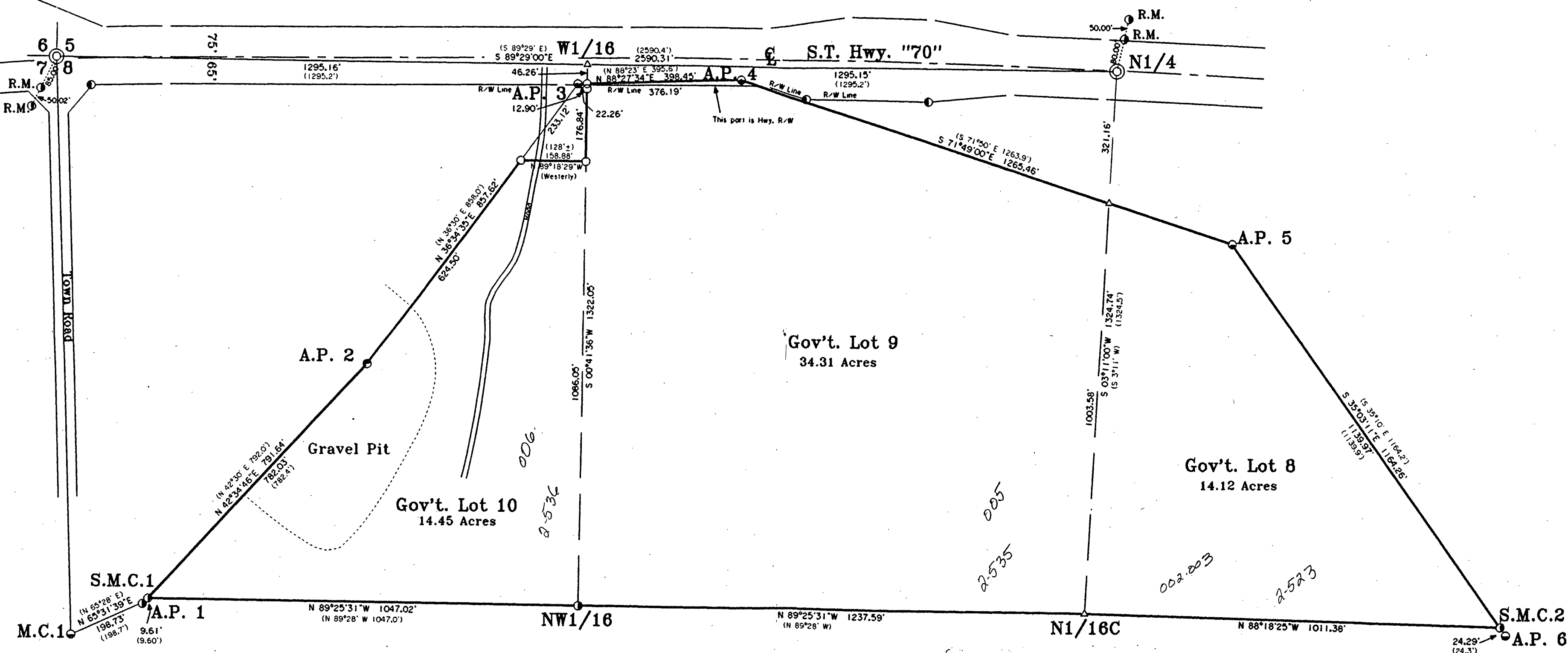

FOREST CO SURVEYOR
 FILE # 401468-26050818
 DATE _____ BY _____

SURVEYOR'S CERTIFICATE

"I HEREBY CERTIFY THAT I HAVE SURVEYED AND MAPPED
 THE LANDS SHOWN HEREON AND THAT, TO THE BEST OF MY
 KNOWLEDGE AND BELIEF, THIS SURVEY AND MAP IS A
 TRUE AND CORRECT REPRESENTATION THEREOF. AND THAT
 I HAVE COMPLIED WITH THE APPLICABLE REQUIREMENTS
 OF CHAPTER A-E 7 OF THE WISCONSIN ADMINISTRATIVE
 CODE. MINIMUM STANDARDS FOR PROPERTY SURVEYS.
 DATED THIS 18TH DAY OF AUGUST, 2005.

Michael E. Weber
 MICHAEL E. WEBER, RLSH 2070

-Legend-

- USFS 2" IRON PIPE BRASS CAPPED MONUMENT FOUND IN PLACE
- G.L.O. 1-1/2" IRON PIPE BRASS CAPPED MONUMENT FOUND IN PLACE
- ⊙ USFS 1/2" IRON ROD AS SHOWN ON USFS 1973 SURVEY
- D.O.T. CAPPED REBAR FOUND IN PLACE (R/W)
- 1" IRON PIPE SET
- △ COMPUTED POSITION
- () BEARING AND DISTANCE OF RECORD
- CAPPED ALUMINUM IRON PIPE SET

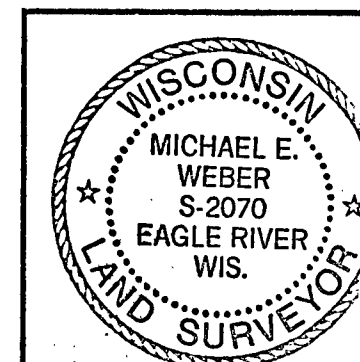

Survey For
Richard Connor Jr.
 C/O Wild Rivers Realty
 Crystal Falls, MI 49920

SCALE 1"=200' DATE 8-18-2005 DWN. BY J.L.W.
 DWG. NO. E2817 Eagle Landmark Surveying, Inc.
 EAGLE RIVER, WI