

3-6-06

E 1/4  
Sec. 30

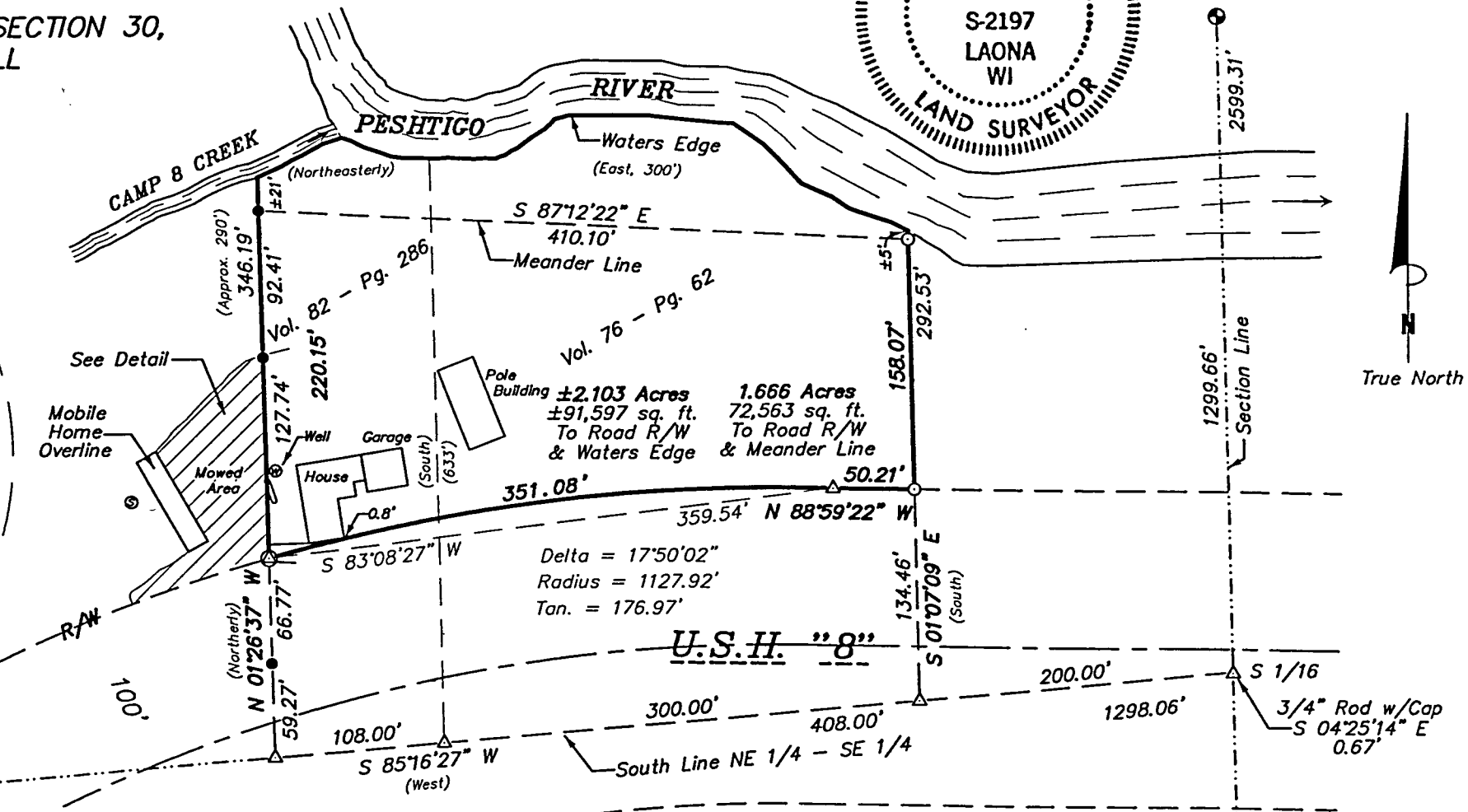

Bearings are referenced to the East Section Line, which bears N 01°07'09" W, True North.

Scale: 1" = 100'

Michael A. Tremblé 11/16/05  
Michael A. Tremblé, R.L.S. No. 2197 Date

DRAWN BY: KRM      DWG. NO.: 2153-05      CHECKED BY: MAT

SE. Cor.  
Sec. 30