

PLAT OF SURVEY

PART OF THE SE 1/4 - SE 1/4 OF SECTION 29, T37N, R15E,
TOWN OF CASWELL, FOREST COUNTY, WISCONSIN

E 1/4
SEC. 29

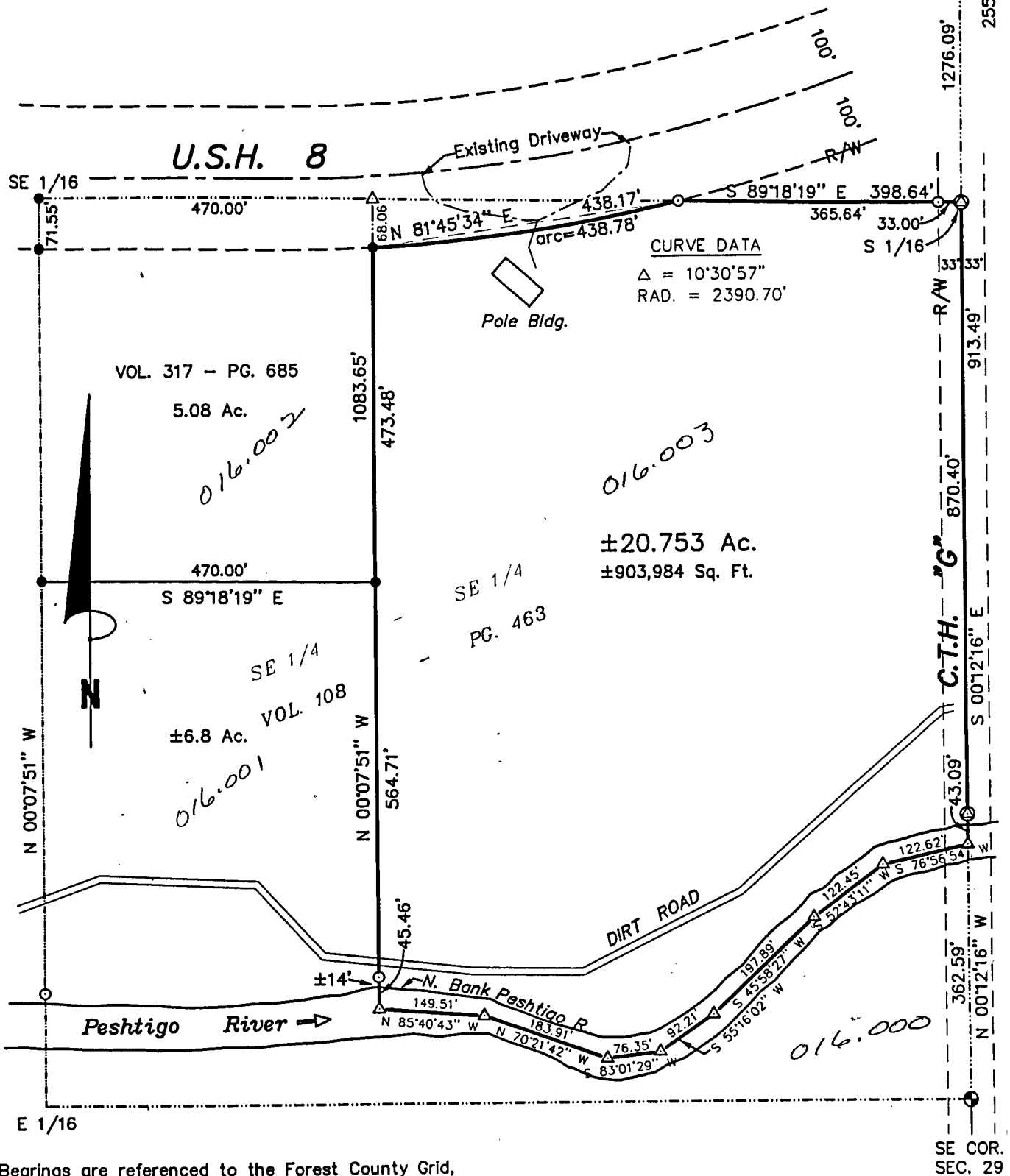

Bearings are referenced to the Forest County Grid,
the East line of said SE 1/4 bears N 00°12'16" W.

Legal Description provided on sheet 2 of 2.

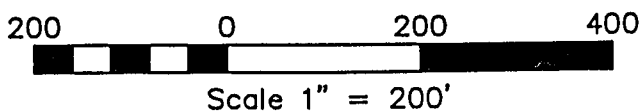

SURVEYOR'S CERTIFICATE:

I, Michael A. Trembl, Registered Land Surveyor, HEREBY certify that by the order of Ronald Brooks: I have surveyed and mapped the hereon described and depicted lands and the within map is a true and correct representation of the lands surveyed to the best of my knowledge and belief.

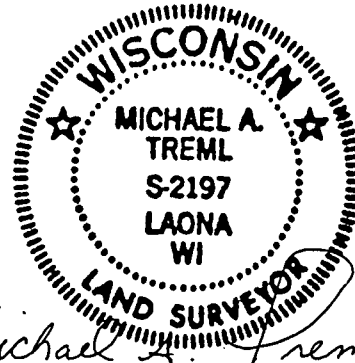

6/16/09

Michael A. Frembl

DWG. NO.: 829-09	LEGEND:	● EXISTING MONUMENT OF RECORD (P.K. NAIL) ● EXISTING 5/8" REBAR ○ SET 1" X 36" IRON PIPE ⊗ SET P.K. NAIL IN ASPHALT △ COMPUTED POSITION	SHT. NO. 1 of 2

LEGAL DESCRIPTION

Part of the Southeast quarter of the Southeast quarter (SE ¼ - SE ¼) of Section Twenty-nine (29), Township Thirty-seven North (T37N), Range Fifteen East (R15E), Town of Caswell, Forest County, Wisconsin more particularly described as follows:

Commencing at the southeast corner of said Section 29 marked by a p.k. nail; thence N 00°12'16" W along the east line of said SE ¼, a distance of 362.59 feet to the thread of the Peshtigo River and the POINT OF BEGINNING; thence S 76°56'54" W along thread of river, a distance of 122.62 feet; thence S 52°43'11" W along thread of river, a distance of 122.45 feet; thence S 45°58'27" W along thread of river, a distance of 197.89 feet; thence S 55°16'02" W along thread of river, a distance of 92.21 feet; thence S 83°01'29" W along thread of river, a distance of 76.35 feet; thence N 70°21'42" W along thread of river, a distance of 183.91 feet; thence N 85°40'43" W along thread of river, a distance of 149.51 feet; thence N 00°07'51" W leaving thread of river, a distance of 1083.65 feet to the curved southerly right-of-way line of U.S.H. 8 marked by a 5/8" rebar; thence northeasterly along the arc of said curve to the left concave northerly, a distance of 438.78 feet to the intersection of the north line of said forty marked by a 1" iron pipe, said curve having a delta angle of 10°30'57", a radius of 2390.70 feet and a chord bearing N 81°45'34" E, 438.17 feet; thence S 89°18'19" E along the north line of said forty, a distance of 398.64 feet to the northeast corner of said forty marked by a p.k. nail; thence S 00°12'16" E along the east line of said forty, a distance of 913.49 feet to the POINT OF BEGINNING and containing 20.753 acres more or less.

Subject to the easterly 33 feet thereof lying within the right-of-way of C.T.H. "G" being used by the public for roadway purposes.