

PLAT OF SURVEY

THE NW 1/4 - SE 1/4 OF SECTION 1, T37N, R14E,
TOWN OF ROSS, FOREST COUNTY, WISCONSIN

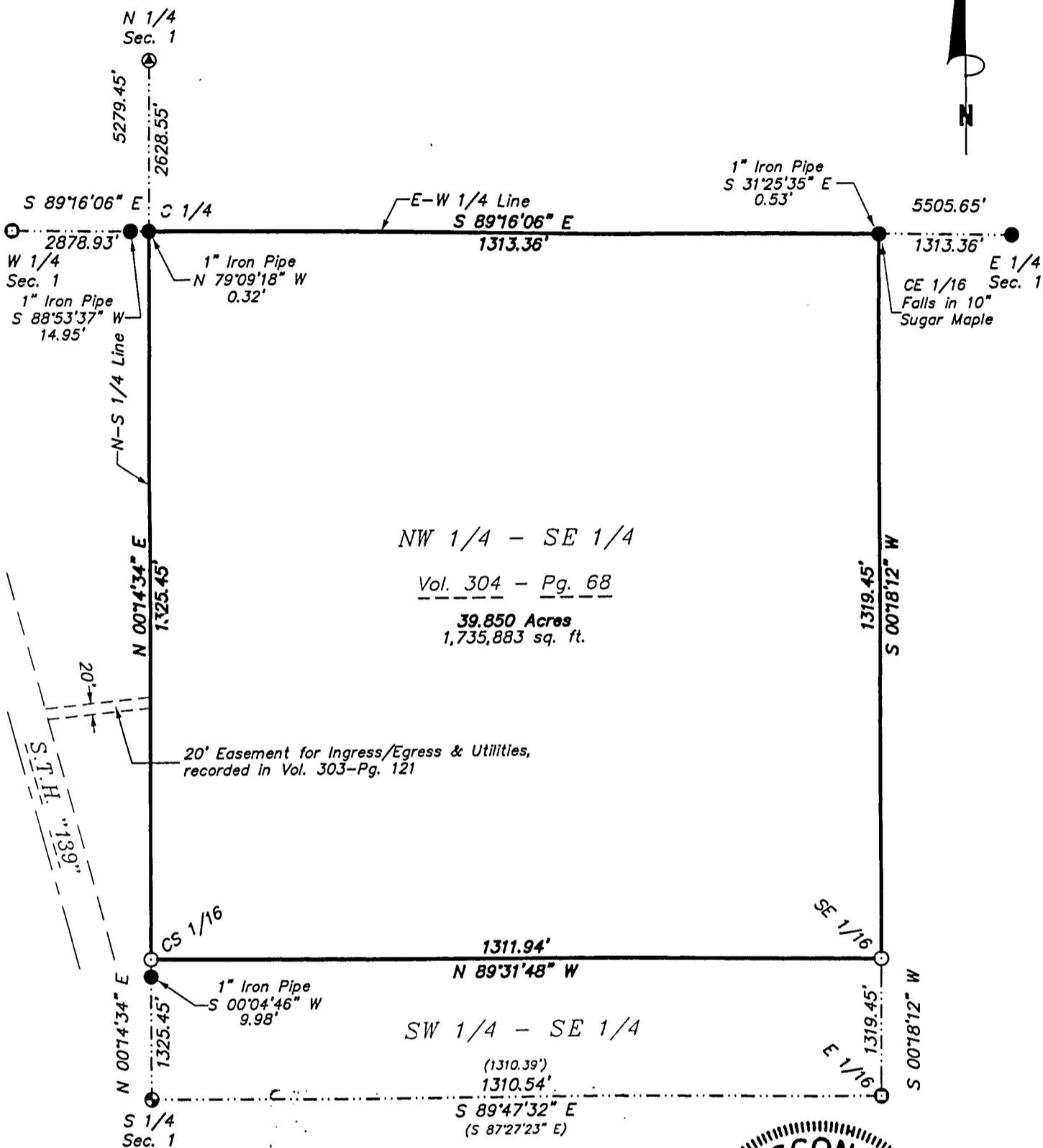

FOREST CO SURVEYOR
FILE # 371401-20060413
DATE _____ BY _____



SURVEYOR'S CERTIFICATE:

I, Michael A. Tremel, Registered Land Surveyor, HEREBY certify that by the order of Michael Schmelling: I have surveyed and mapped the hereon described and depicted lands and the within map is a true and correct representation of the lands surveyed to the best of my knowledge and belief.

Michael A Tremel 4/13/06
Michael A. Tremel, R.L.S. No. 2197 Date

Bearings are referenced to the N-S 1/4 Line of said Section 1, assumed to bear N 00°14'34" E.

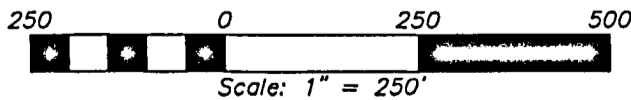

DRAWN BY: KRM
DWG. NO.: 2199-06
CHECKED BY: MAT

LEGEND:

- ⊙ EXISTING 2 1/4" ALUM. PIPE W/ 3 1/4" ALLOY CAP
- ⊖ EXISTING 1" IRON PIPE W/ALUM. CAP
- ⊕ EXISTING SPIKE & REFERENCE OBJECTS
- EXISTING 1" IRON PIPE
- SET 1" X 20" IRON PIPE
- () RECORDED AS

* 10-01-06