

RECEIVED
AUG 20 2004

PLAT OF SURVEY

THE NE 1/4 - NW 1/4 OF SECTION 36, T37N, R13E,
TOWN OF ARGONNE, FOREST COUNTY, WISCONSIN

FOREST CO SURVEYOR
FILE # 371336 - 20040629
DATE _____ BY _____

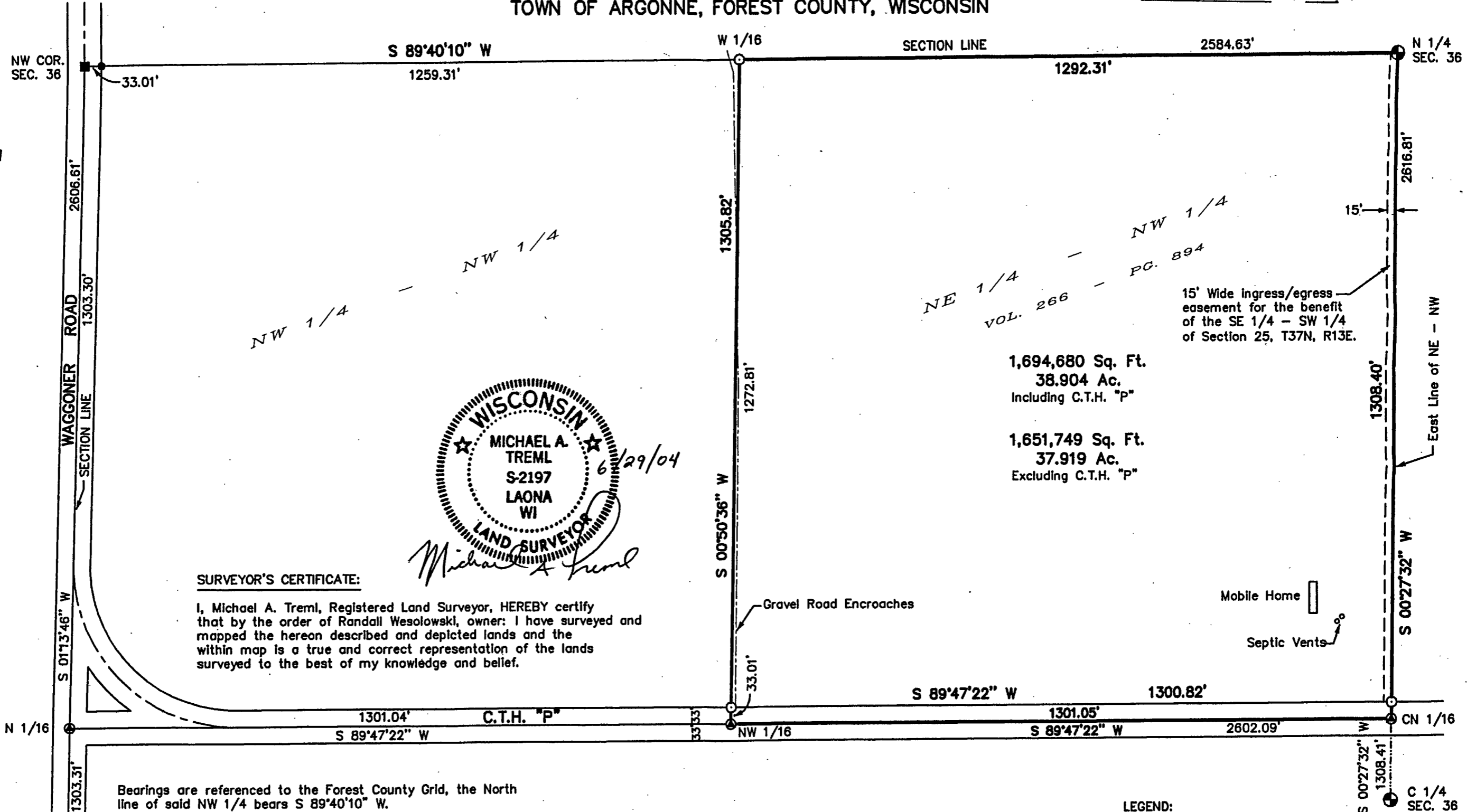

WISCONSIN
MICHAEL A. TREML
S-2197
LAONA
WI
LAND SURVEYOR
6/29/04
Michael A. Treml

SURVEYOR'S CERTIFICATE:

I, Michael A. Treml, Registered Land Surveyor, HEREBY certify that by the order of Randall Wesolowski, owner: I have surveyed and mapped the hereon described and depicted lands and the within map is a true and correct representation of the lands surveyed to the best of my knowledge and belief.

1,694,680 Sq. Ft.
38.904 Ac.
Including C.T.H. "P"

1,651,749 Sq. Ft.
37.919 Ac.
Excluding C.T.H. "P"

Bearings are referenced to the Forest County Grid, the North line of said NW 1/4 bears S 89°40'10" W.

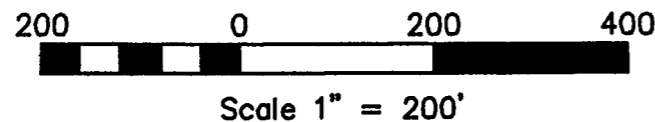

LEGEND:

- EXISTING 2" FOREST COUNTY ALUMINUM PIPE MONUMENT
- EXISTING RAILROAD SPIKE
- ⊙ SET P.K. NAIL
- SET 3/4" X 24" REBAR

DATE: JUNE 29, 2004	SURVEYED BY: TREML LAND SURVEYING, INC. 5134 AIRPORT LANE LAONA, WI 54541 715-674-2923
DWG. NO.: 437-04	

W 1/4
SEC. 36

C 1/4
SEC. 36

RECEIVED
AUG 20 2004

PLAT OF SURVEY

PART OF THE NW 1/4 - NW 1/4 OF SECTION 36, T37N, R13E,
TOWN OF ARGONNE, FOREST COUNTY, WISCONSIN

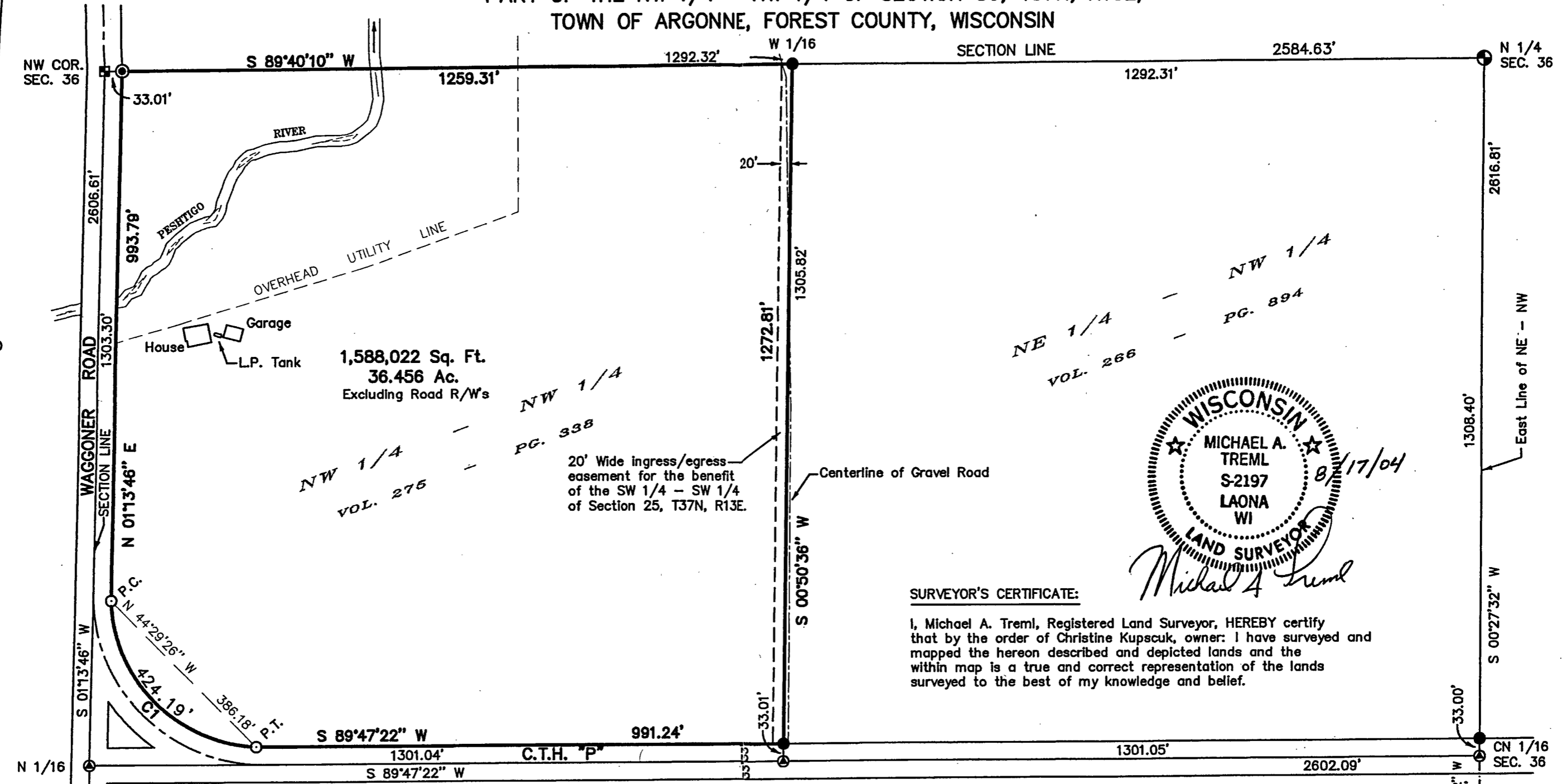

WISCONSIN
MICHAEL A. TREML
S-2197
LAONA
WI
LAND SURVEYOR
8/17/04
Michael A. Tremel

SURVEYOR'S CERTIFICATE:
I, Michael A. Tremel, Registered Land Surveyor, HEREBY certify that by the order of Christine Kupscuk, owner: I have surveyed and mapped the hereon described and depicted lands and the within map is a true and correct representation of the lands surveyed to the best of my knowledge and belief.

Bearings are referenced to the Forest County Grid, the North line of said NW 1/4 bears S 89°40'10" W.

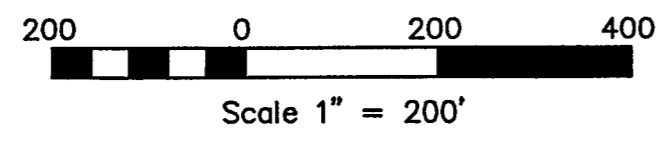

NO.	DELTA	CH. BEARING	TANGENT	RADIUS	ARC	CHORD
C1	85°11'05"	S 44°29'26" E	262.29	285.31	424.19	386.18

DATE: AUGUST 17, 2004
DWG. NO.: 2016-04

SURVEYED BY:
TREML LAND SURVEYING, INC.
5134 AIRPORT LANE
LAONA, WI 54541
715-674-2923

- LEGEND:**
- EXISTING 2" FOREST COUNTY ALUMINUM PIPE MONUMENT
 - EXISTING RAILROAD SPIKE
 - EXISTING P.K. NAIL
 - EXISTING 3/4" REBAR
 - EXISTING 1" IRON PIPE
 - SET 3/4" X 24" REBAR

36-37-13
81-63-93