

**LOCATED IN THE NE 1/4 - SW 1/4, SE 1/4 - SW 1/4, SECTION 26 AND THE NE 1/4 - NW 1/4
SE 1/4 - NW 1/4, SECTION 35, ALL BEING IN T37N, R13E, TOWN OF ARGONNE,
FOREST COUNTY, WISCONSIN**

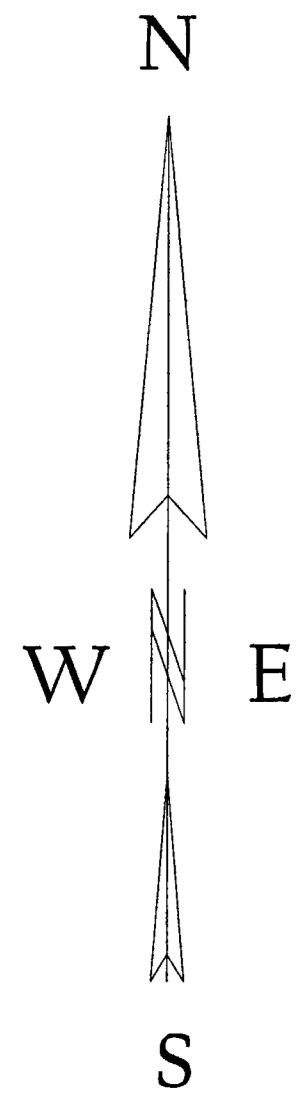

BEARINGS REFERENCED TO THE EAST-WEST 1/4 LINE,
SECTION 26, T37N, R13E, ASSUMED TO BEAR S89°18'55"E.

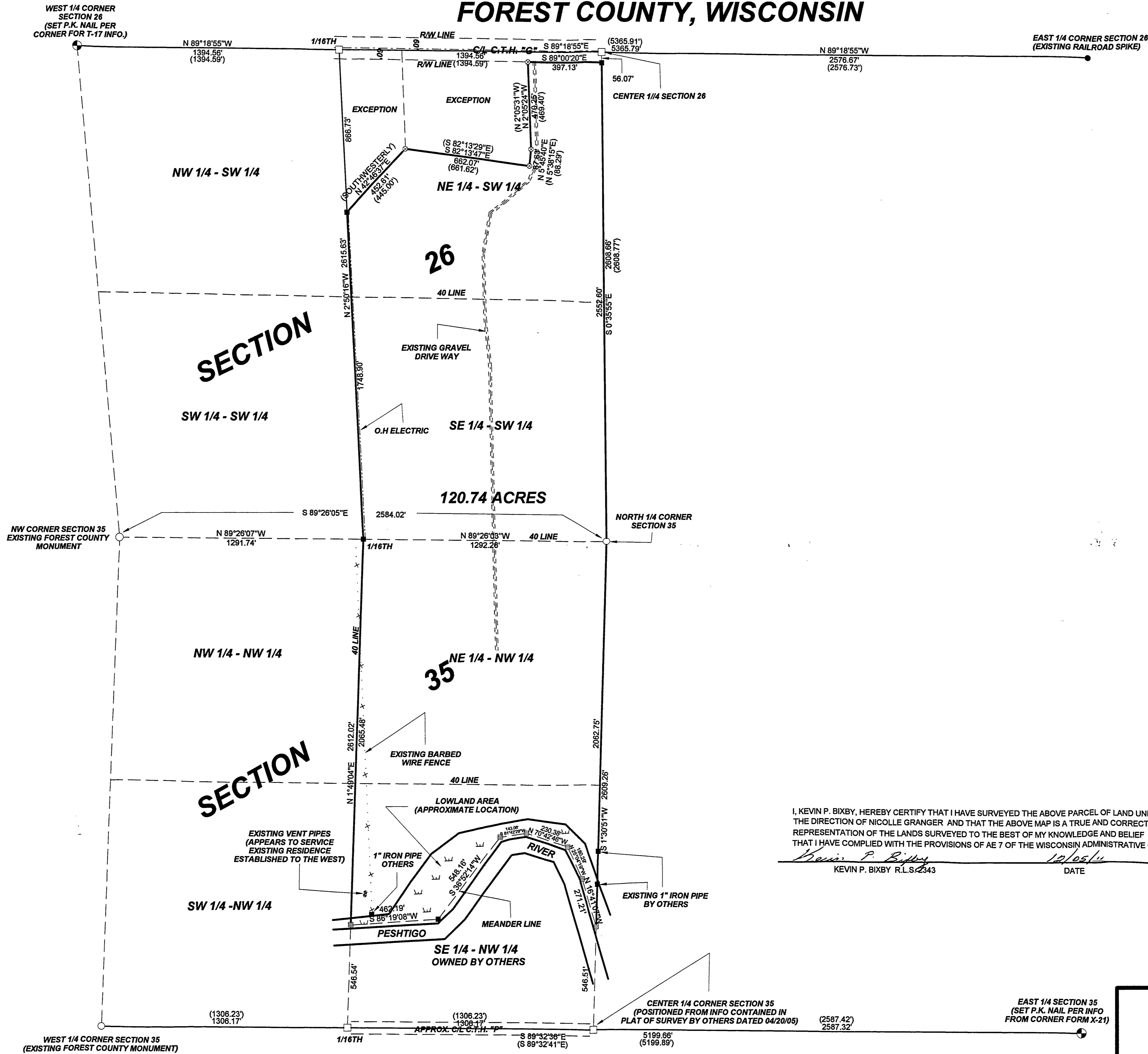

NOTE:
Legal advice is recommended to assist with the vent pipe encroachments situated between the existing fence and west line of the SE 1/4 - NW 1/4 and the west line of the NE 1/4 - NW 1/4, Section 35, T37N, R13E. Acreage shown includes the above noted lands and is calculated up to the meander line. Survey is based on metes & bounds descriptions contained in Schedule "C" First American Title Insurance Company File # CTI - 2456.

- LEGEND**
- SET P.K. NAIL
 - CALCULATED POSITION
 - EXISTING RAILROAD SPIKE
 - EXISTING FOREST COUNTY MONUMENT
 - EXISTING 1" IRON PIPE
 - SET 60D SURVEY SPIKE
 - () RECORDED AS
 - EXISTING 5/8" IRON ROD

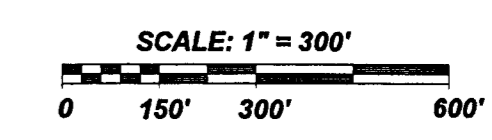

I, KEVIN P. BIXBY, HEREBY CERTIFY THAT I HAVE SURVEYED THE ABOVE PARCEL OF LAND UNDER THE DIRECTION OF NICOLLE GRANGER AND THAT THE ABOVE MAP IS A TRUE AND CORRECT REPRESENTATION OF THE LANDS SURVEYED TO THE BEST OF MY KNOWLEDGE AND BELIEF THAT I HAVE COMPLIED WITH THE PROVISIONS OF AE 7 OF THE WISCONSIN ADMINISTRATIVE CODE.

Kevin P. Bixby 12/05/11
KEVIN P. BIXBY R.L.S. 2343 DATE

FOREST CO SURVEYOR
FILE # 371335-2011 1205
DATE _____ BY _____

	DWG. NO 560	BIXBY LAND SURVEYING, INC. P.O. BOX 1532, RHINELANDER, WI. 54501 PHONE NUMBER: 715-362-LAND bixbyland@frontiernet.net
	SURVEY FOR THE NECEDAH BANK NECEDAH, WISCONSIN	
SCALE: 1" = 300' DATE: 11/29/11 DWN. BY: K.B.		