

PLAT OF SURVEY

PART OF THE NE 1/4 - NE 1/4 OF SECTION 35, T37N, R13E,
TOWN OF ARGONNE, FOREST COUNTY, WISCONSIN

FOREST CO SURVEYOR

FILE # 371335-20050706

DATE _____ BY _____

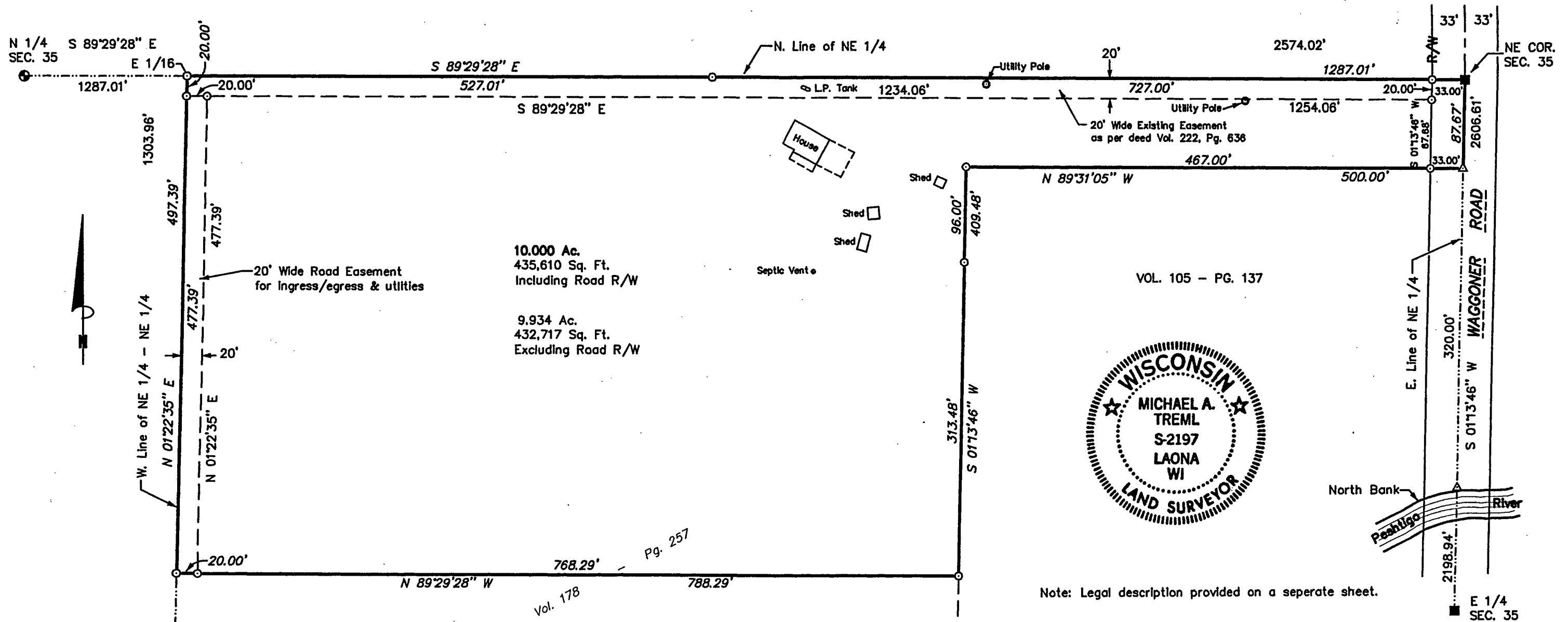

10.000 Ac.
435,610 Sq. Ft.
Including Road R/W

9.934 Ac.
432,717 Sq. Ft.
Excluding Road R/W



Note: Legal description provided on a separate sheet.

Bearings are referenced to the Forest County Grid,
the N. Line of the NE 1/4 bears S 89°29'28" E.

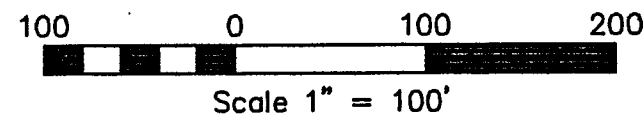

SURVEYOR'S CERTIFICATE:

I, Michael A. Tremel, Registered Land Surveyor, HEREBY certify that by the order of David Brokmeier: I have surveyed, divided and mapped the hereon described and depicted lands and the within map is a true and correct representation of the lands surveyed to the best of my knowledge and belief.

Michael A Tremel 7/6/05
Michael A. Tremel S-2197 Date

DWG. NO.: 580A-05	LEGEND:	● EXISTING 2" FOREST COUNTY ALUMINUM PIPE MON.
	■ EXISTING RAILROAD SPIKE	○ SET 3/4" X 24" REBAR
	● EXISTING 3/4" REBAR	▲ COMPUTED POSITION