

FOREST COUNTY, WISCONSIN

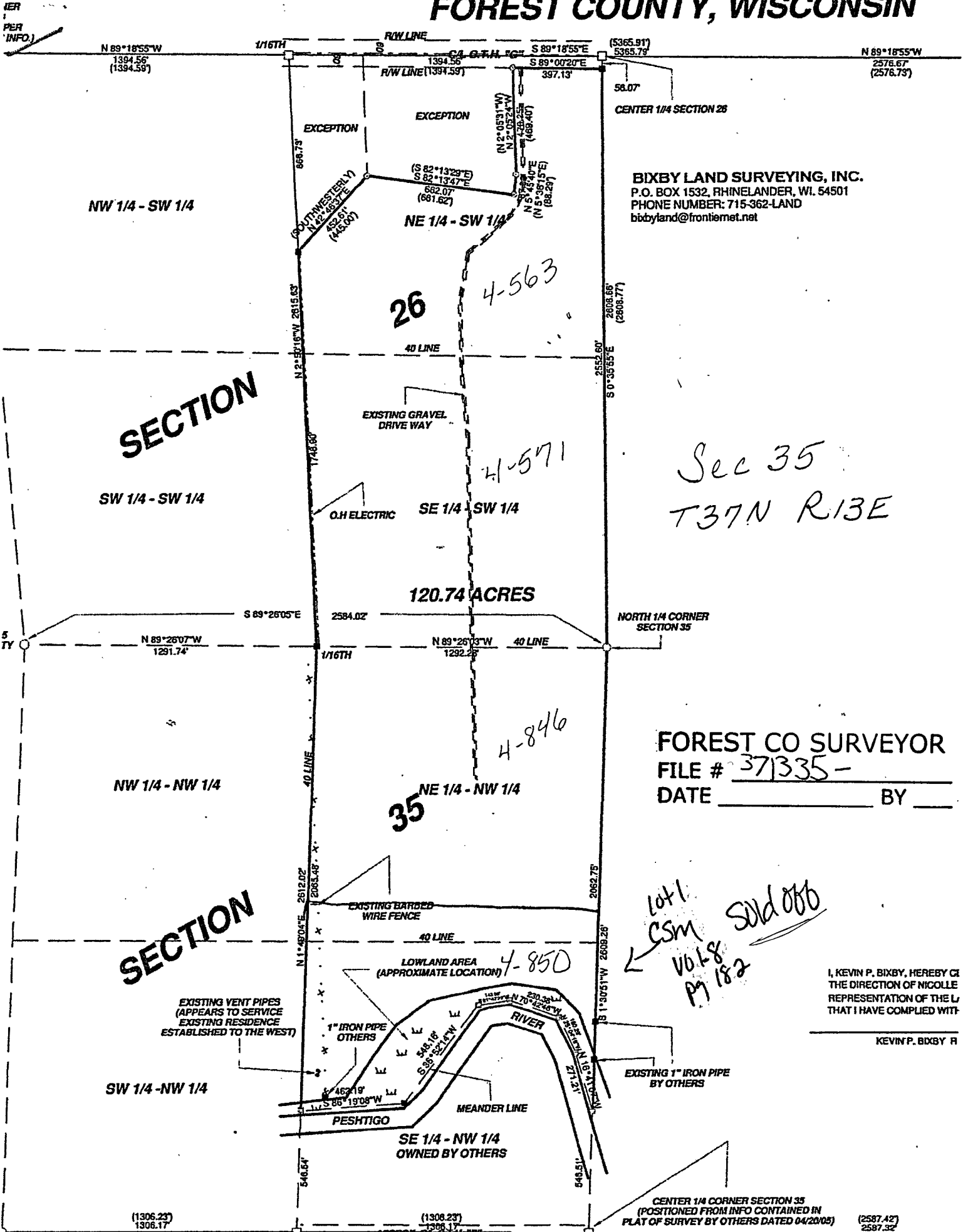

BIXBY LAND SURVEYING, INC.
 P.O. BOX 1532, RHINELANDER, WI. 54501
 PHONE NUMBER: 715-362-LAND
 bixbyland@frontiernet.net

*Sec 35
 T37N R13E*

FOREST CO SURVEYOR
 FILE # 371335-
 DATE _____ BY _____

*Lot 1
 CSM Sold off
 Vol 8
 P 182*

I, KEVIN P. BIXBY, HEREBY CE
 THE DIRECTION OF NICOLLE
 REPRESENTATION OF THE L
 THAT I HAVE COMPLIED WITH

KEVIN P. BIXBY R

SECTION

SECTION

26

35

120.74 ACRES

4-850
 LOWLAND AREA (APPROXIMATE LOCATION)

SE 1/4 - NW 1/4 OWNED BY OTHERS

EXISTING 1" IRON PIPE BY OTHERS

EXISTING VENT PIPES (APPEARS TO SERVICE EXISTING RESIDENCE ESTABLISHED TO THE WEST)

EXISTING BARBED WIRE FENCE

EXISTING GRAVEL DRIVE WAY

O.H. ELECTRIC

CENTER 1/4 CORNER SECTION 35 (POSITIONED FROM INFO CONTAINED IN PLAT OF SURVEY BY OTHERS DATED 04/20/05)

(1306.23)
 1306.17

(1308.23)
 1308.17

(2587.42)
 2587.32

SKETCH

PART OF THE NE 1/4 - SW 1/4 AND THE SE 1/4 - SW 1/4 OF SECTION 26; AND PART OF THE SE 1/4 - NW 1/4 AND THE NE 1/4 - NW 1/4 OF SECTION 35, ALL IN T37N, R13E, TOWN OF ARGONNE, FOREST COUNTY, WISCONSIN

1300 Quote
Amy & Paul

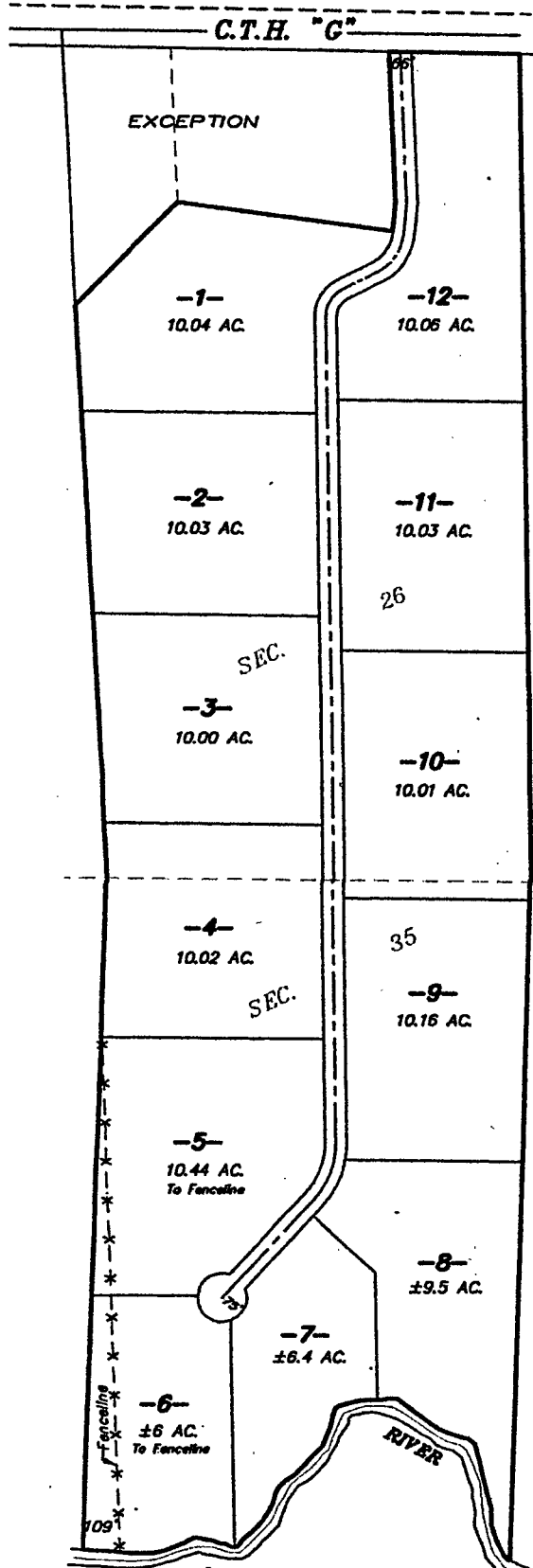

No Plat Needed



35-37-13
 26-37-13

Jamie Flannery
Hwy 6.
Argonne

FOREST CO SURVEYOR
 FILE # 3713 35-
 DATE _____ BY _____