

**NORTH LINE OF THE NE 1/4, SEC. 34, T. 37 N., R. 13 E.,
TOWN OF ARGONNE, FOREST COUNTY, WI.**

ASSUMED NORTH

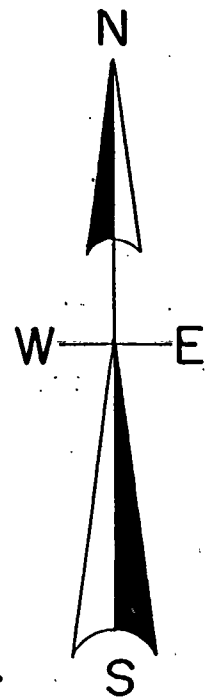

N 1/4 COR.

SEC. COR.

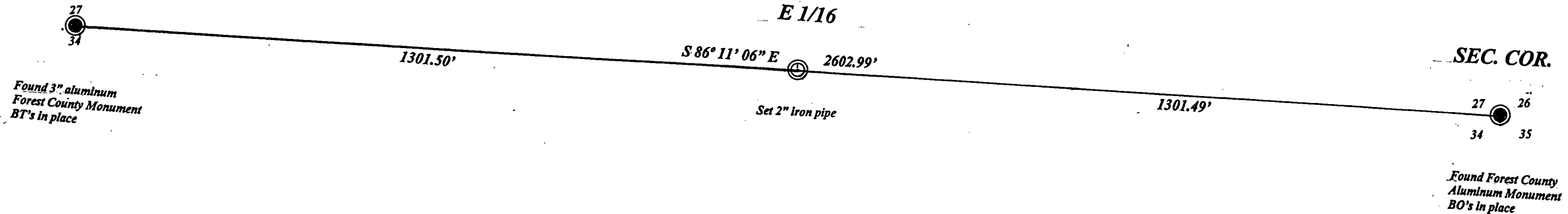

Found 3" aluminum
Forest County Monument
BT's in place

Found Forest County
Aluminum Monument
BO's in place

FOREST CO SURVEYOR
FILE # 371334-20100514
DATE _____ BY _____

SCALE

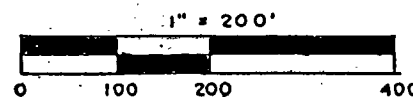

I, Kevin P. Bixby, Registered Land Surveyor, hereby certify that I have surveyed
The line shown hereon. That this map represents an accurate survey of said
Line to the best of my knowledge & belief. That I have performed this survey
By order of DARLENE HAHN and that I have complied with the
Applicable requirements of the Wisconsin Administrative Code A.E.7.

Kevin P. Bixby
Kevin P. Bixby RLS #2343
Dated this 14 Day of MAY, 2010

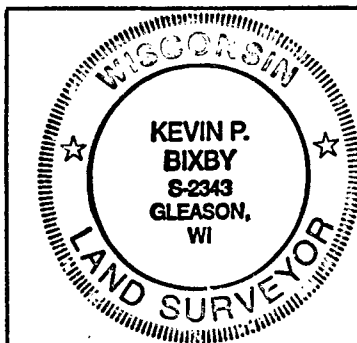

Survey for Darlene Hahn
Appleton, WI.

BIXBY LAND SURVEYING, INC.
P.O. BOX 1532
RHINELANDER, WI. 54501
715-362- (LAND) (5263)
BIXBYLAND@FRONTIERNET.NET

DWG 500