

10-1-09

PLAT OF SURVEY FOR LOIS FLANNERY ESTATE

PART OF THE SW1/4-NW1/4, SE1/4-NW1/4, AND THE SW1/4-NE1/4, SECTION 33, T.37N., R.13E., TOWN OF ARGONNE, FOREST COUNTY, WISCONSIN

LEGEND

- ⊗ 1-1/4" I.R. FND
- FOREST COUNTY PLSS, AS NOTED
- 3/4 INCH REBAR, SET
- ▲ COMPUTED CORNER FROM 2000
PLAT OF SURVEY BY NICOLET SURVEYORS
- 1-1/4 INCH IRON PIPE, SET

GRAPHIC SCALE

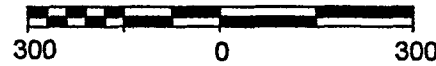

HESS ENGINEERING
9/1/09

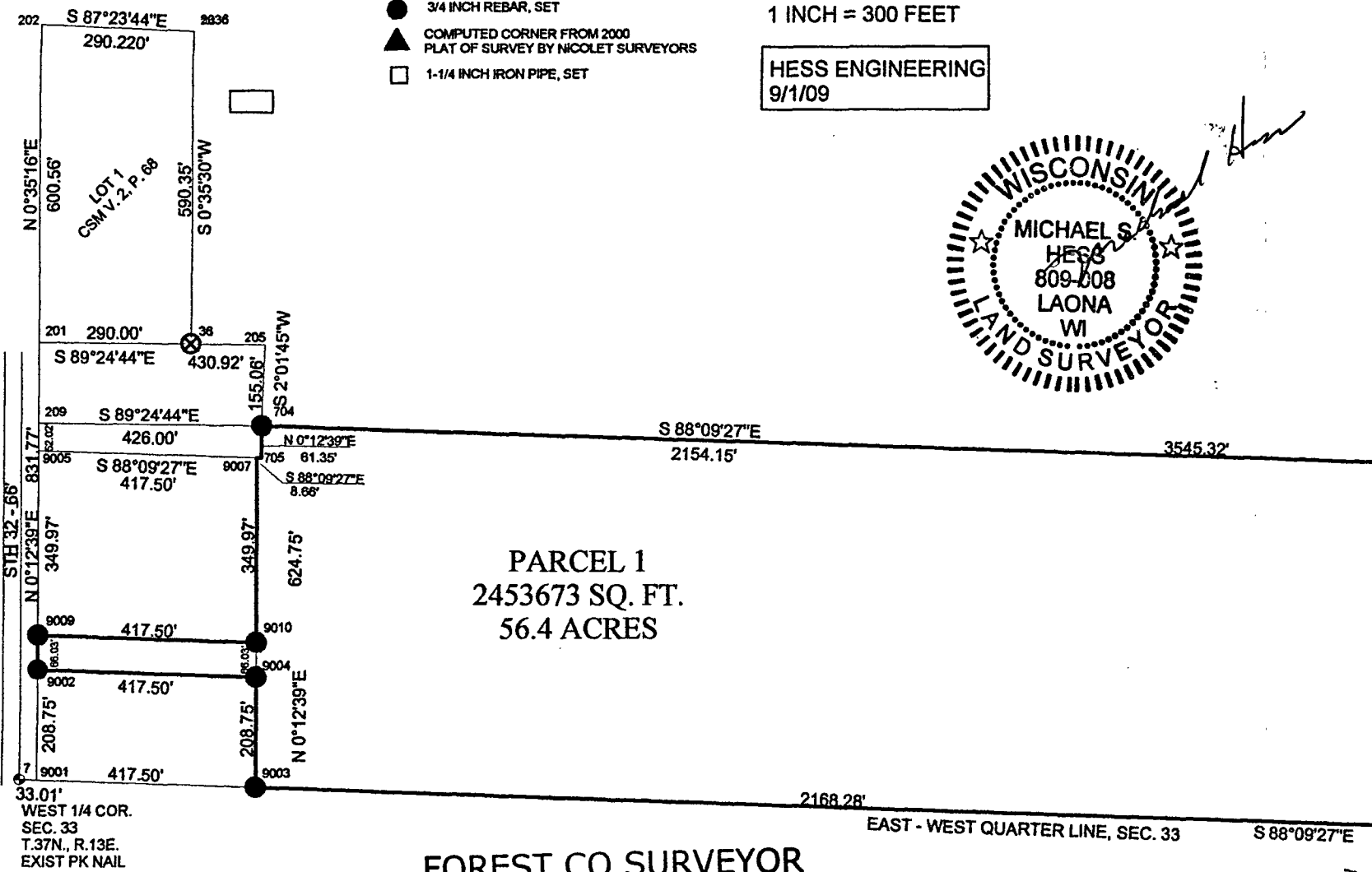

FOREST CO SURVEYOR
 FILE # 371333-20090901
 DATE _____ BY _____

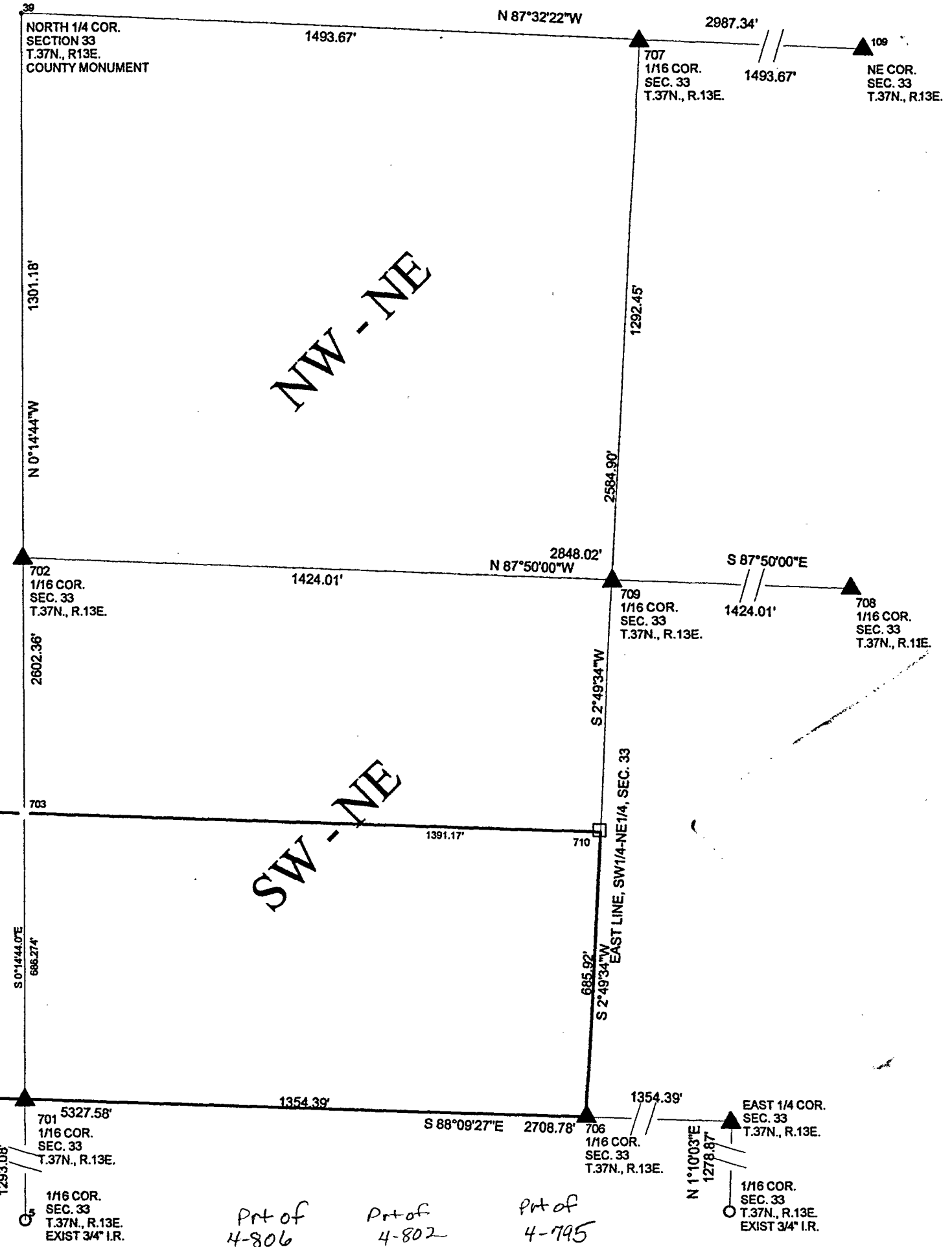

prt of 4-806 prt of 4-802 prt of 4-795