

FOREST COUNTY REGISTER  
 FILE # 371333-19740200  
 DATE \_\_\_\_\_ BY \_\_\_\_\_

REGISTER'S OFFICE }  
 Forest County, Wis. }

Document Number  
**104939**

Received for record this 11<sup>th</sup> day of March  
 A. D. 19 74 at 11:50 o'clock A. M. and  
 recorded in Vol. 2 of CERTIFIED  
68 SURVEYS

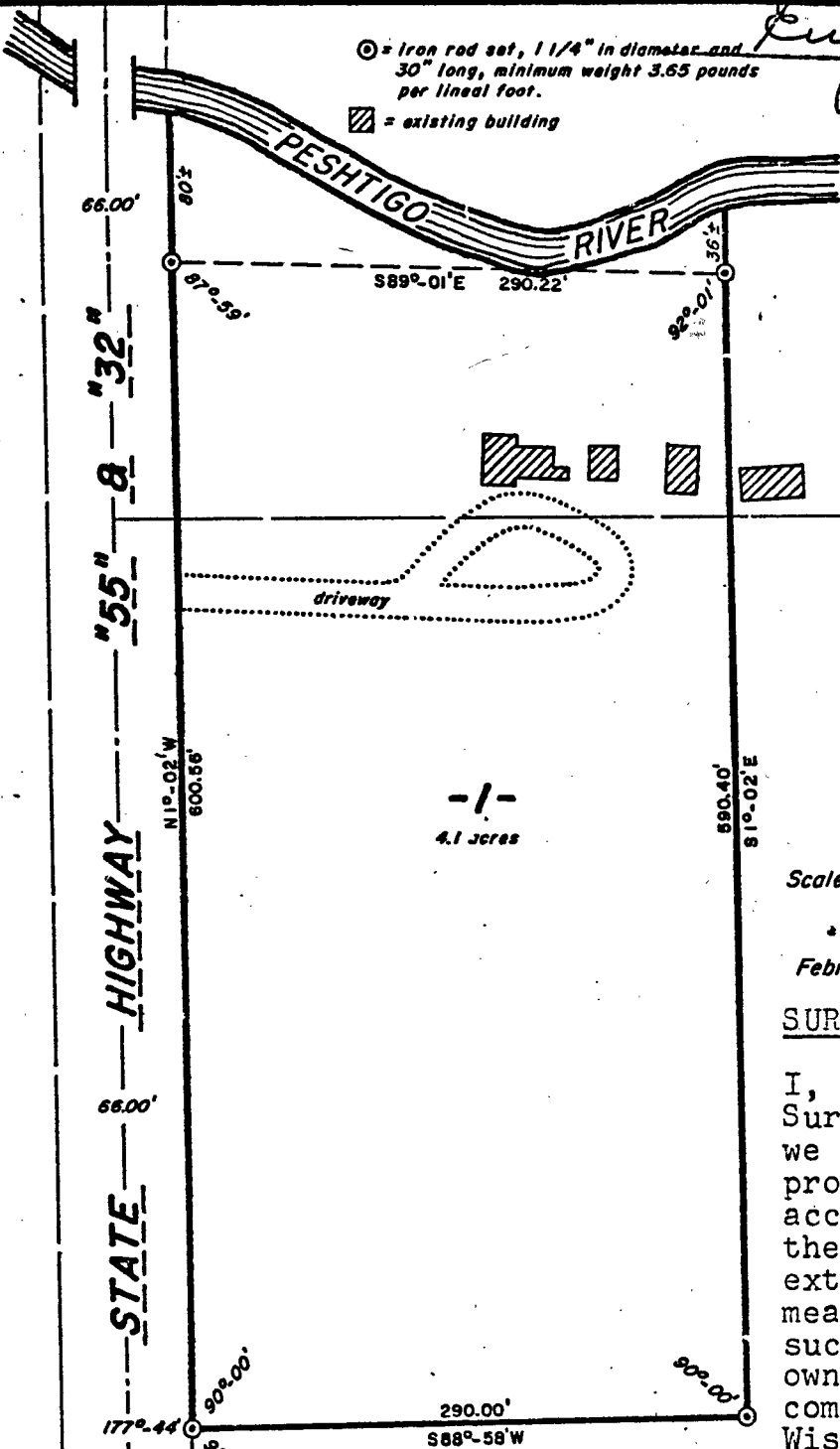

*Eugene Stutz*  
 Register of Deeds of the  
 NW 1/4 of the NW 1/4  
 and part of the  
 SW 1/4 of the NW 1/4  
 SECTION 33, T37N, R13E  
 Argonne Township  
 Forest County, Wis.

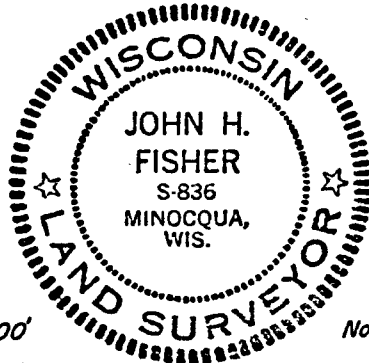

Scale 1" = 100'

Northwoods Surveyors Inc.

February, 1974

*John H. Fisher*  
 Land Surveyor S-836

SURVEYOR'S CERTIFICATE

I, John H. Fisher, Registered Land Surveyor No. S-836, hereby certify that we have surveyed the above described property; that the above plat is an accurate survey and a true representation thereof and it correctly shows the exterior boundary lines and the correct measurements thereof; that we have made such survey by order of Ralph K. Millam, owner of said land, and that we have complied with Chapter 236.34 of the Wisconsin Statutes.

PARCEL 1, being part of the NW 1/4 of the NW 1/4 and part of the SW 1/4 of the NW 1/4, Section 33, T37N, R13E, Forest County, Wisconsin, more particularly described as follows:

Commencing at the one-quarter corner common to Sections 32 and 33, marked by a 1" round headed bolt in the centerline of State Highway "55" and "32", witnessed by a power pole bearing N11°W, 150.2 feet, a telephone pole bearing N12°E, 166.7 feet, a fence corner bearing S89°E, 34.1 feet, a telephone pole bearing S46°E, 131.3 feet and a stop sign bearing S58°W, 48.4 feet; thence N1°-14'E (solar bearing) 831.48 feet to the place of beginning, marked by an iron rod on the easterly right-of-way line of State Highway "55" and "32."

Thence N1°-02'W, 600.56 feet along the easterly right-of-way line of State Highway "55" and "32" to an iron rod near the southerly bank of the Peshtigo River; thence S89°-01'E, 290.22 feet along the River to an iron rod; thence S1°-02'E, 590.40 feet to an iron rod; thence S88°-58'W, 290.00 feet to the place of beginning.

The above lateral lot lines extend to the River including all riparian rights thereto.

1" round-headed bolt set  
 Power pole N11°W 150.2'  
 Telephone pole N12°E 166.7'  
 Fence corner S89°E 34.1'  
 Telephone pole S46°E 131.3'  
 Stop sign S58°W 48.4'



*approved 3-11-74*  
*R. L. J.*

REGISTER'S OFFICE }  
Forest County, Wis. }

Document Number  
104939

Received for record this 11<sup>th</sup> day of March  
A. D. 1974 at 11:50 o'clock A. M. and  
recorded in Vol. 2 of CERTIFIED  
SURVEYS

