

SURVEY OF:
THE NORTH 780 FEET OF THE EAST LINE
OF THE WEST 12 ACRES OF THE
NW 1/4 OF THE SW 1/4
SECTION 32, T37N R13E,
TOWN OF ARGONNE
FOREST COUNTY, WISCONSIN

RECEIVED

JAN 13 23

CO. TREASURER

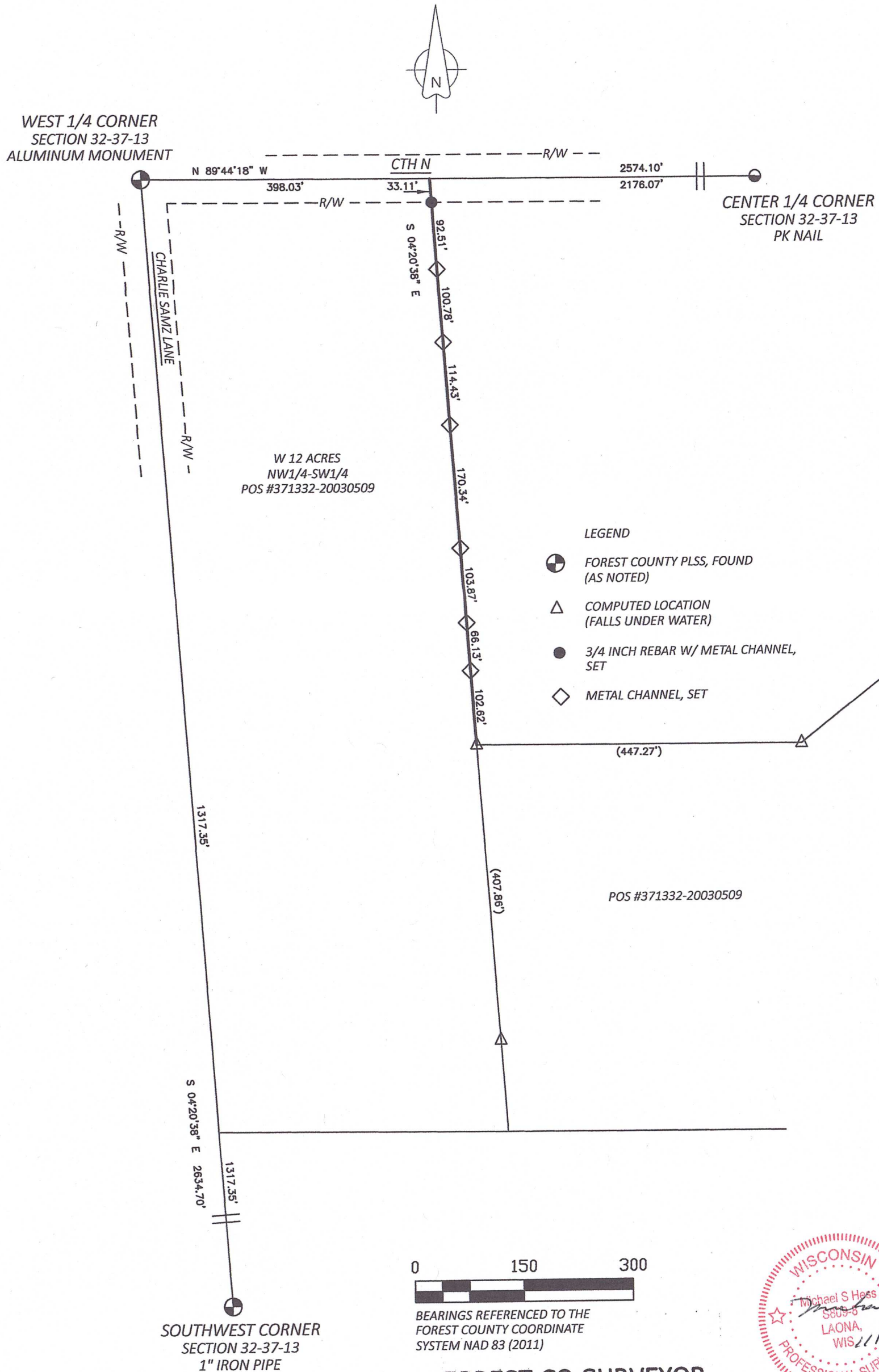

LEGEND

- FOREST COUNTY PLSS, FOUND (AS NOTED)
- COMPUTED LOCATION (FALLS UNDER WATER)
- 3/4 INCH REBAR W/ METAL CHANNEL, SET
- METAL CHANNEL, SET

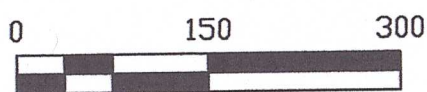

BEARINGS REFERENCED TO THE FOREST COUNTY COORDINATE SYSTEM NAD 83 (2011)



FOREST CO SURVEYOR

FILE # 371332-20221116
 DATE 02/03/2023 BY JA

CLIENT:
 FLINT GILBERT

FIELDWORK COMPLETED
 11/11/2022

4-782