

PLAT OF SURVEY

PART OF THE SE 1/4 - NE 1/4 OF SECTION 29,
T37N, R13E, TOWN OF ARGONNE,
FOREST COUNTY, WISCONSIN



Bearings are referenced to the
East Line of said Section 29
assumed to bear S 00°25'45" E.

VOL. 246 - PG. 227

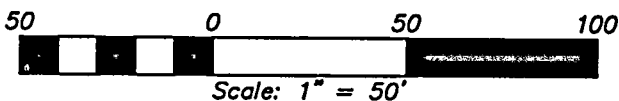
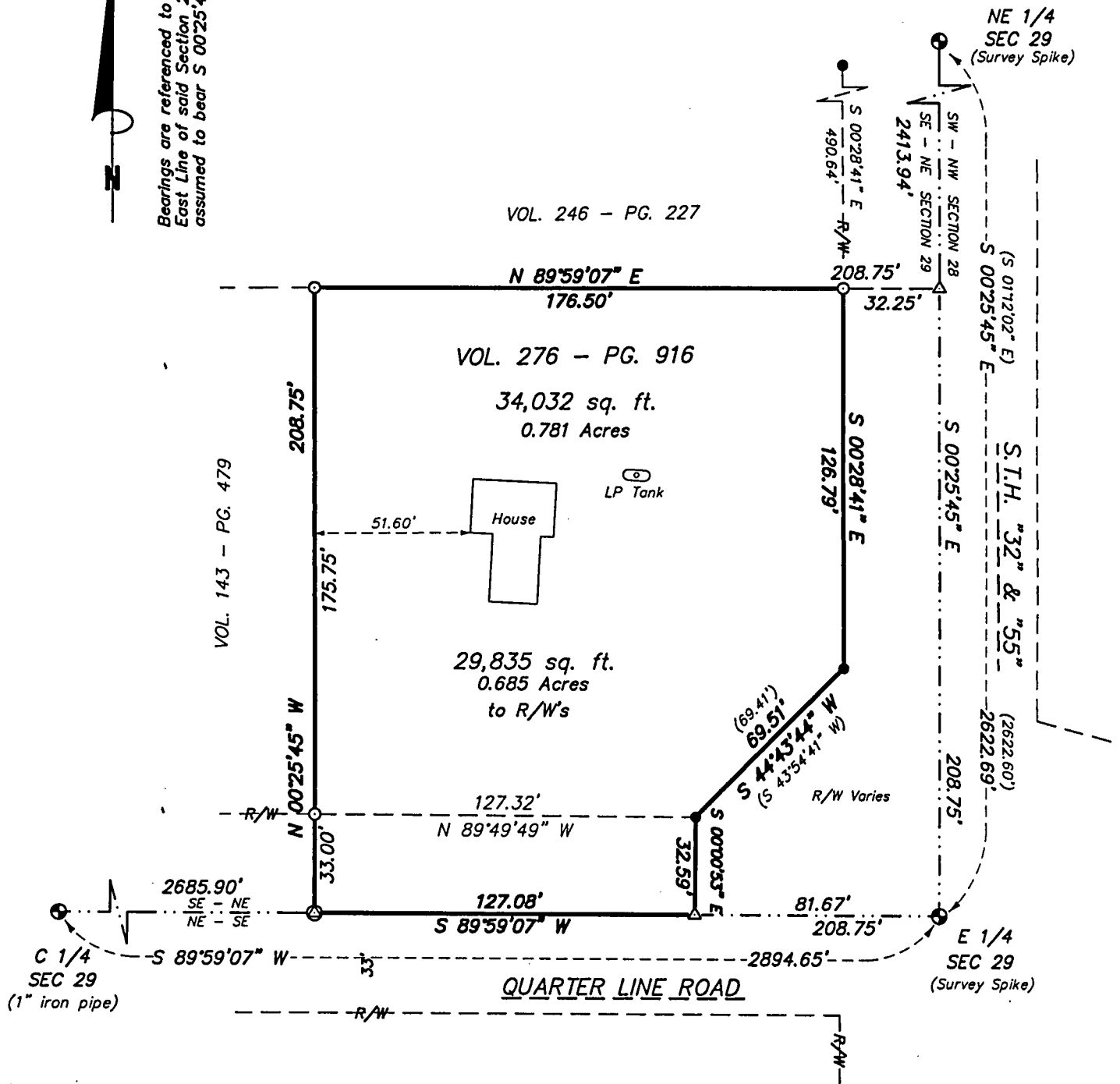

LEGEND:

- ⊙ EXISTING MONUMENT OF RECORD (AS NOTED)
- EXISTING 5/8" R/W REBAR
- SET 1" X 20" IRON PIPE
- ⊕ SET PK NAIL
- △ COMPUTED POSITION
- () RECORDED AS

SURVEYOR'S CERTIFICATE:

5/30/08
I, Michael A. Tremel, Registered Land Surveyor, HEREBY certify that by the order of Patricia M. Whiteaker, I have surveyed and mapped the hereon described and depicted lands and the within map is a true and correct representation of the lands surveyed to the best of my knowledge and belief.

DRAWING NO: 2280B-08

FOREST CO SURVEYOR
FILE # 371329-20080536
DATE _____ BY _____

SHEET 1 OF 1

4-694