

PLAT OF SURVEY

FOR DANIEL THOMASCHEFSKY & MICHAEL WILFUER

LOTS 14, 15, 16, AND 17, BLOCK 4, ORIGINAL PLAT OF THE VILLAGE OF ARGONNE (NORTH CRANDON)
 LOCATED IN PART OF THE SE1/4 OF THE NW 1/4, SECTION 28, T37N - R13E, VILLAGE OF ARGONNE,
 FOREST COUNTY, WISCONSIN

RECEIVED

DEC 14 18

CO. TREASURER

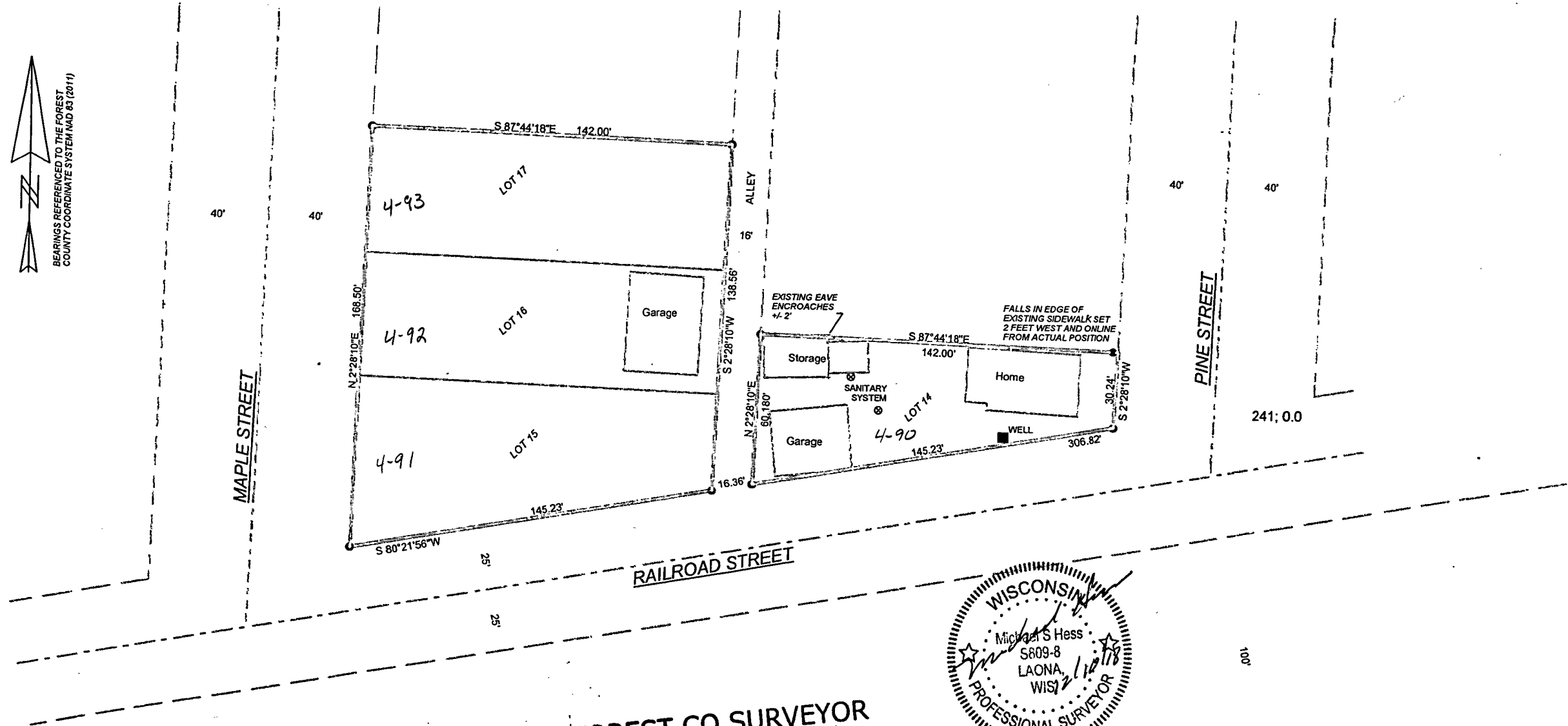

● SET 3/4 INCH, REBAR

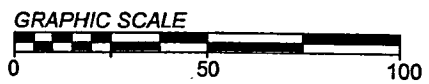

FOREST CO SURVEYOR
 FILE # 321328-20181210
 DATE _____ BY _____

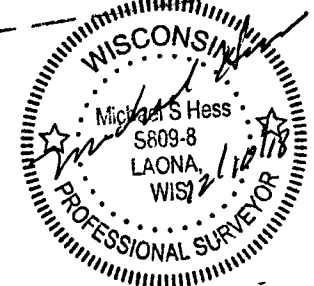

WISCONSIN CENTRAL LIMITED RAILROAD