

2018

4-2018

SURVEY OF LOT 6 AND 7, BLOCK 3,  
FIRST ADDITION TO THE VILLAGE OF ARGONNE PLAT,  
FORMERLY KNOWN AS THE FIRST ADDITION TO NORTH CRANDON PLAT,  
LOCATED IN PART OF THE S 1/2 OF THE NW 1/4 OF SECTION 28,  
T37N, R13E, TOWN OF ARGONNE, FOREST COUNTY, WISCONSIN

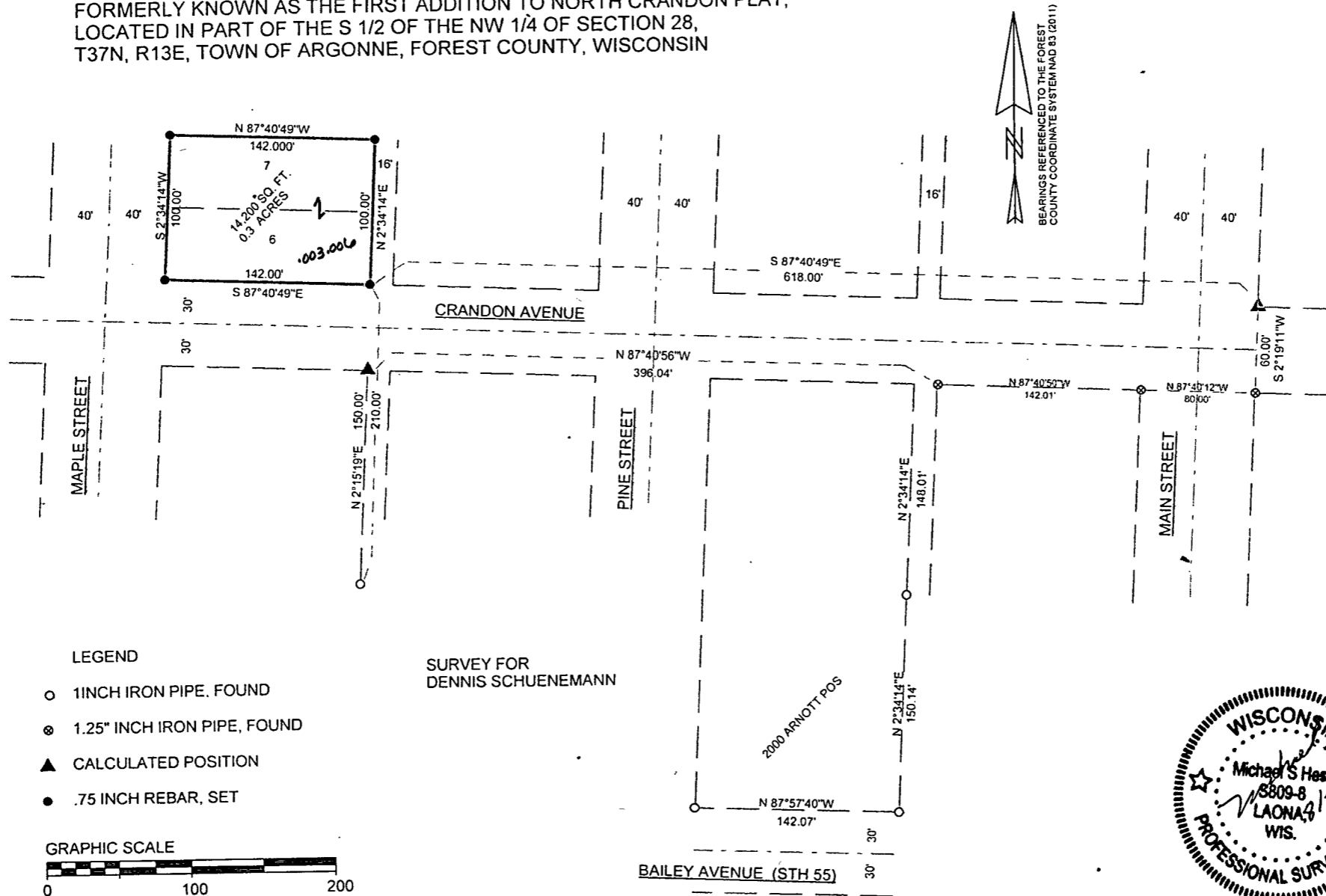

LEGEND

- 1 INCH IRON PIPE, FOUND
- 1.25" INCH IRON PIPE, FOUND
- ▲ CALCULATED POSITION
- .75 INCH REBAR, SET

GRAPHIC SCALE

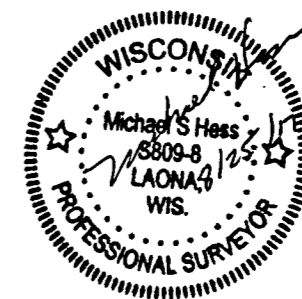
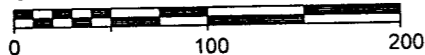

FOREST CO SURVEYOR  
 FILE # 371328-20170825  
 DATE \_\_\_\_\_ BY \_\_\_\_\_