

# PERIMETER SURVEY OF LOTS 5,6,7,8,9,10 AND 11 BLOCK 5, ORIGINAL PLAT TO THE VILLAGE ARGONNE, FORMERLY KNOWN AS THE ORIGINAL PLAT OF NORTH CRANDON, LOCATED IN THE SE 1/4 - NW 1/4, SECTION 28, T37N, R13E, VILLAGE OF ARGONNE, FOREST COUNTY, WI.

BIXBY LAND SURVEYING INC.  
P.O. BOX 1532 RHINELANDER, WI. 54501  
715-362-5263 (LAND)

SURVEY FOR  
MAIN STREET EDS  
DWG. # 653



BEARINGS REFERENCED TO THE EAST LINE BLOCK 5,  
VILLAGE OF ARGONNE PLAT, ASSUMED TO BEAR  
N00°11'08"W.

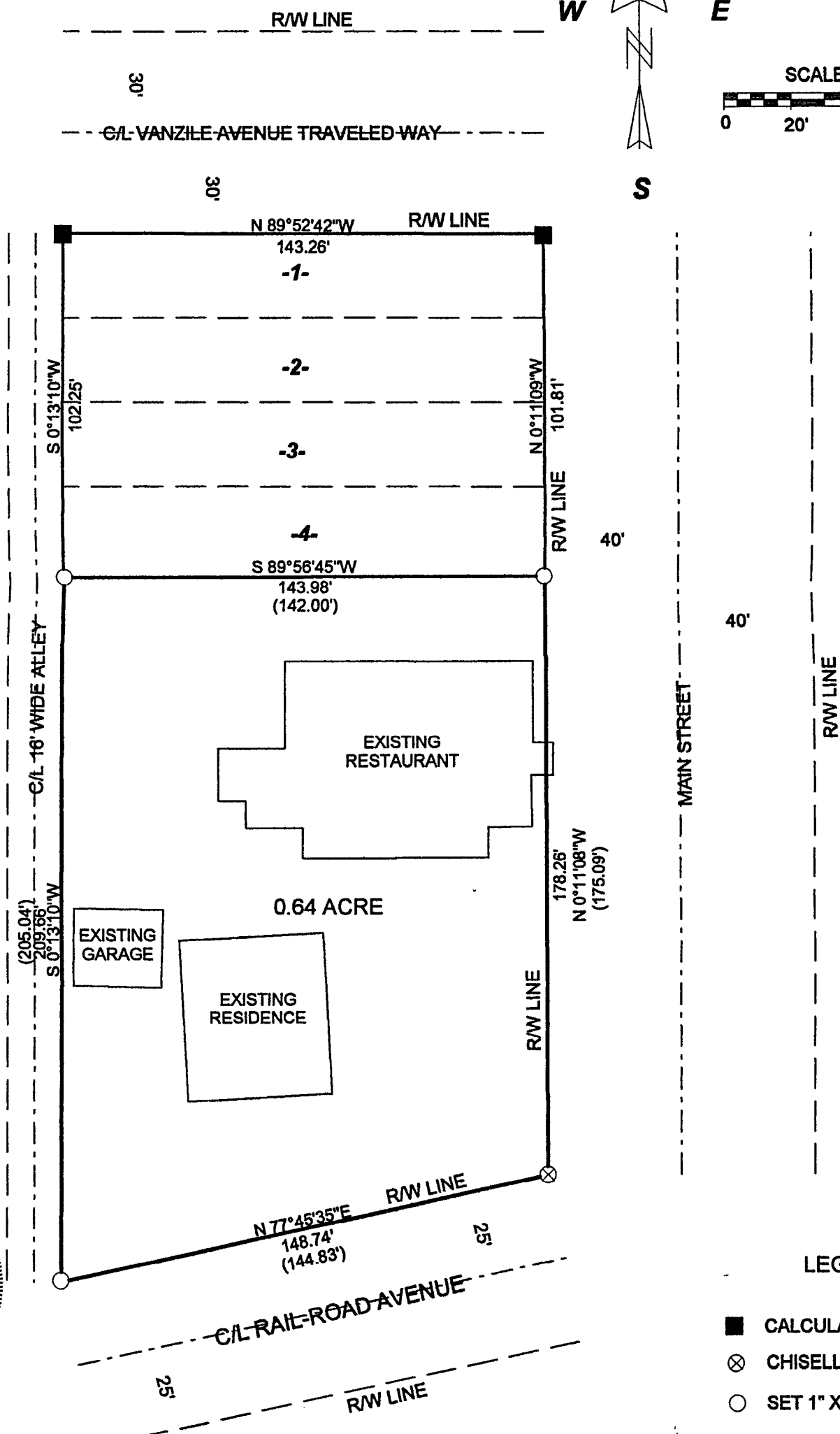
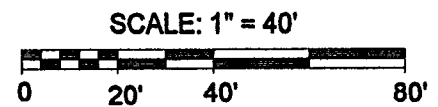

LEGEND

- CALCULATED POSITION
- ⊗ CHISELLED X ON WALK
- SET 1" X 12" IRON PIPE
- ( ) DISTANCE AS NOTED ON ORIGINAL PLAT

I, KEVIN P. BIXBY, HEREBY CERTIFY TO MY CLIENT, THAT I HAVE SURVEYED THE ABOVE LANDS AND THAT THE ABOVE SURVEY IS A TRUE AND CORRECT REPRESENTATION OF THE LANDS SURVEYED TO THE BEST OF MY KNOWLEDGE AND BELIEF. THAT HAVE COMPLIED WITH THE MINIMUM REQUIREMENTS OF AE-7 OF THE WISCONSIN ADMINISTRATIVE CODE.

*Kevin P. Bixby*  
KEVIN P. BIXBY

*06/10/14*  
DATE

SHEET 1 OF 1

*Parcels  
4-106 thru 4-113*

FOREST CO SURVEYOR  
FILE # *371328-20140610*  
DATE \_\_\_\_\_ BY \_\_\_\_\_

*6-16-14*