

# PLAT OF SURVEY

LOT 6 & 7 IN BLOCK 1 OF THE FIRST ADDITION TO THE VILLAGE OF ARGONNE, LOCATED IN PART OF THE S 1/2 OF THE NW 1/4 OF SECTION 28, T37N, R13E, TOWN OF ARGONNE, FOREST COUNTY, WISCONSIN

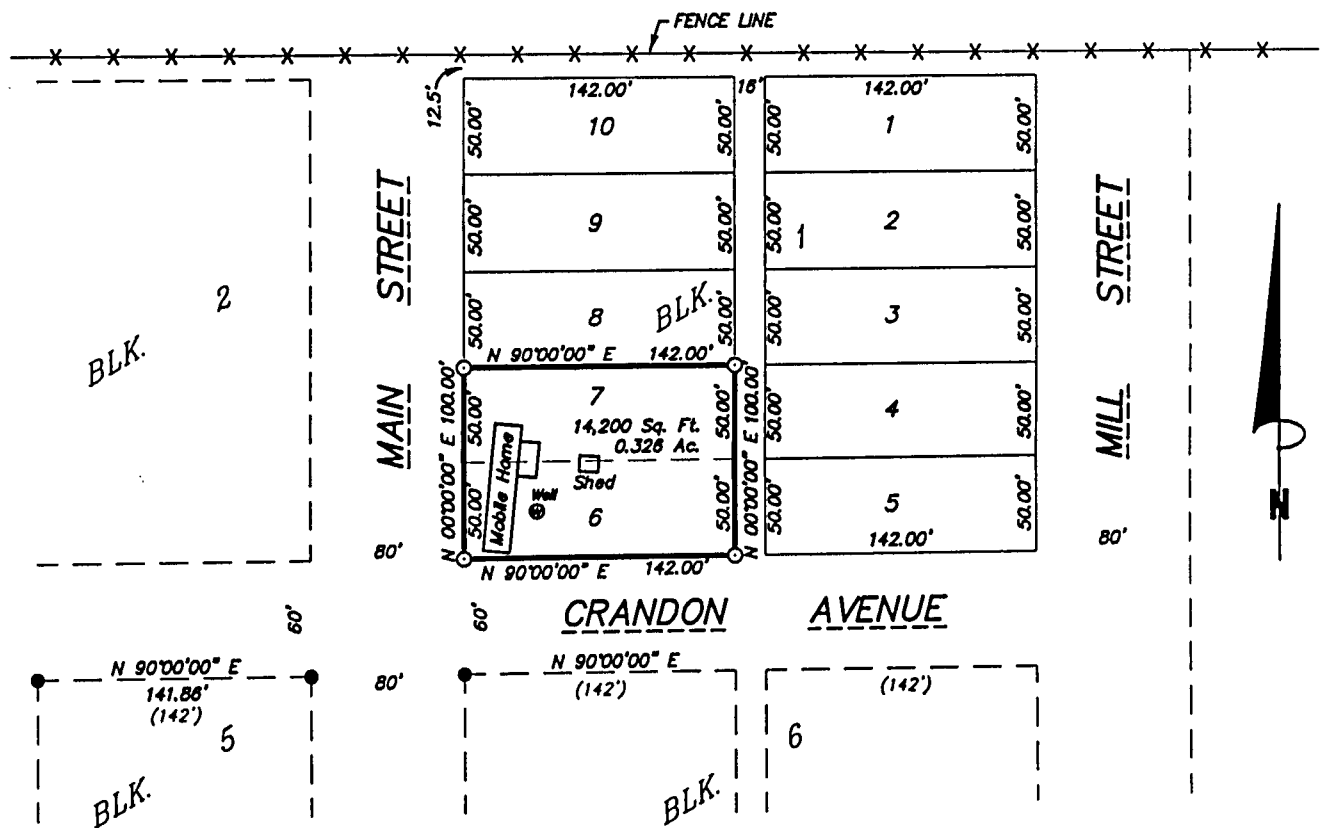

Bearings are referenced to the west line of said block 1, assumed to bear N 00°00'00" E.

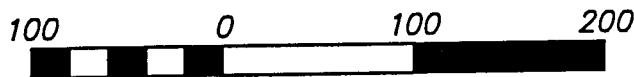

Scale 1" = 100'

FOREST CO SURVEYOR  
 FILE # 371328-20060711  
 DATE \_\_\_\_\_ BY \_\_\_\_\_

SURVEYOR'S CERTIFICATE:

I, Michael A. Tremel, Registered Land Surveyor, HEREBY certify that by the order of Channon Krabbe: I have surveyed and mapped the hereon described and depicted lands and the within map is a true and correct representation of the lands surveyed to the best of my knowledge and belief.

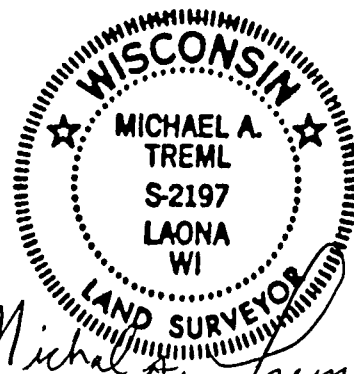

DWG. NO.: <u>655-06</u>	LEGEND:
	<ul style="list-style-type: none"> <li>● EXISTING 1" IRON PIPE</li> <li>⊙ SET 3/4" X 20" IRON PIPE</li> <li>( ) RECORDED AS</li> </ul>

10-10-06