

PRELIMINARY SURVEY MAP
Part of the West one-half of the Southwest
quarter of Section 28, Township 37 North,
Range 13 East, Town of Argonne, Forest
County, Wisconsin.

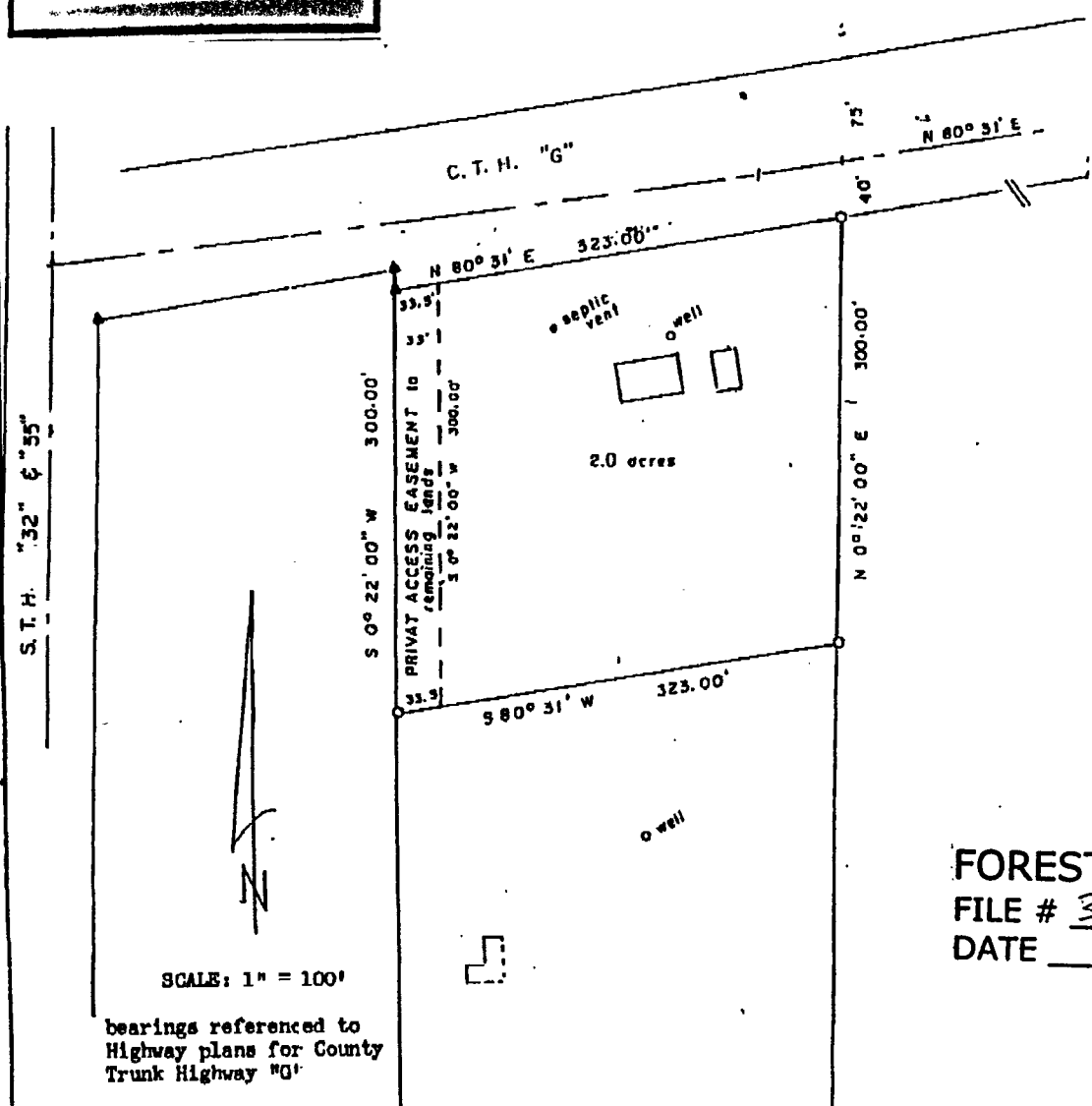
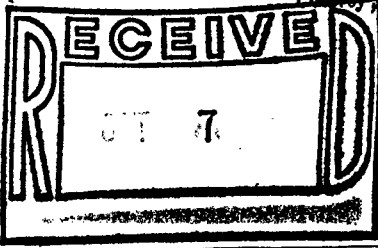

SCALE: 1" = 100'

bearings referenced to
Highway plans for County
Trunk Highway "G"

existing right-of-way
post
1" x 24" iron pipe set

FOREST CO SURVEYOR
FILE # 371328-20021009
DATE _____ BY _____

I, Norman A. Harrison, hereby certify that under
the direction of Peter Denton I have surveyed part
of the lands surveyed in Volume 184 on Page 59 and
that to the best of my knowledge and belief this
map is a correct representation of that survey.

date _____
Norman A. Harrison

prepared by: N.A.H.
order no. 453

28-37-13