

ALL OF THE
N 1/2, NE 1/4, NE 1/4
SECTION 28, T 37 N, R 13 E
 ARGONNE TOWNSHIP
 FOREST COUNTY, WISCONSIN

ASSUMED NORTH REFERENCED TO THE
 NORTH LINE OF SECTION 28 WHICH
 BEARS N86°13'57"W AS SHOWN ON
 SURVEY BY STRAIGHTLINE SURVEYING,
 INC. DATED NOV. 2, 2000.

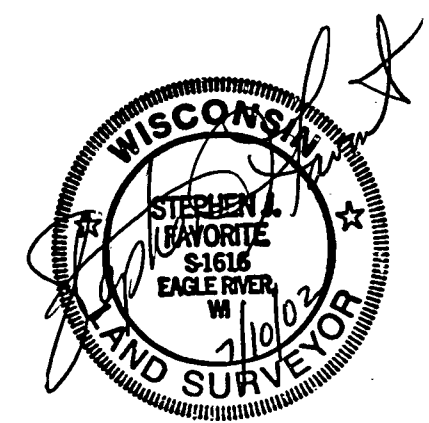
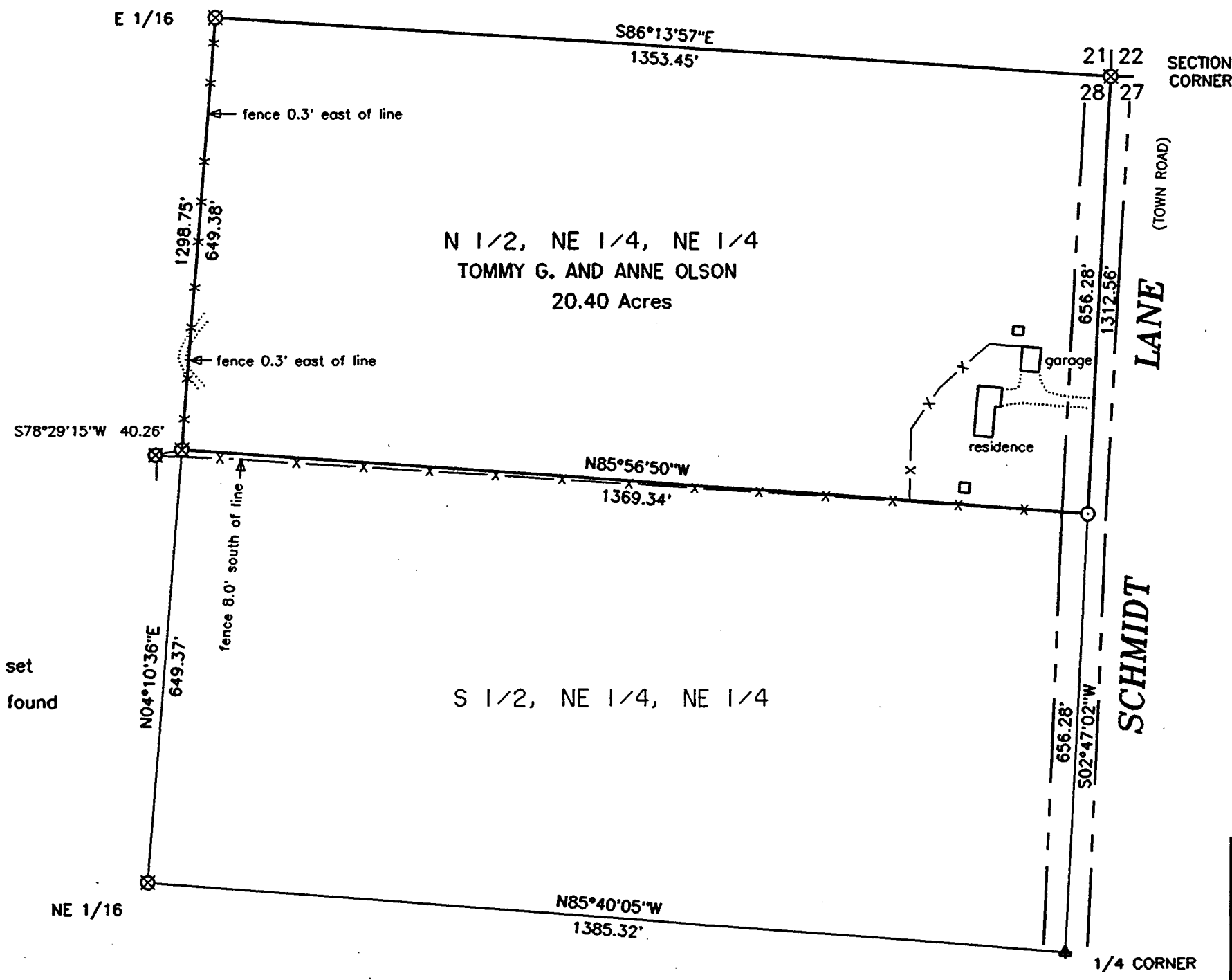
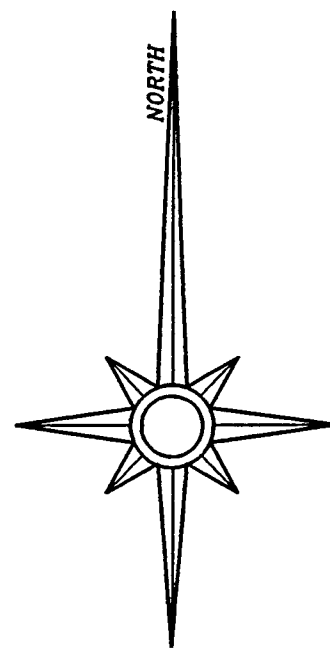

I hereby certify that I have surveyed the property shown hereon; that this map represents an accurate survey of said property to the best of my knowledge and belief; and that I have complied with the applicable requirements of the Wisconsin Administrative Code Section A-E 7.

SURVEY FOR:
FOREST COUNTY POTAWATOMI COMMUNITY
 PO BOX 338
 CRANDON, WI 54520-0338
 ATTN: MR. STEVEN J. MURRAY

SCALE: 1" = 200' DATE: 07/10/02 DRAWN BY: SJF
 MAP NO. **2002017** **FAVORITE SURVEYING, S.C.**
 701E NORTH RAILROAD STREET
 EAGLE RIVER, WISCONSIN 54521

- LEGEND**
- 3/4" dia. railroad spike set
 - ⊕ 3/4" dia. railroad spike found
 - ⊗ 1" dia. iron pipe found
 - x-x- fence line

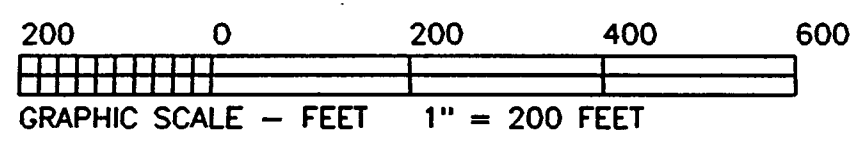
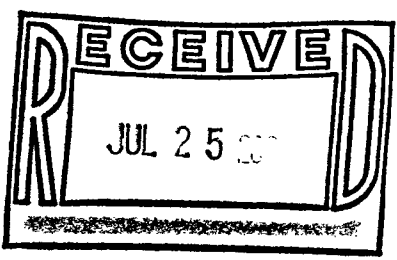

FOREST CO SURVEYOR
 FILE # 371328-20020710
 DATE _____ BY _____