

Block 5

1st Addition to the Village of Argonne

Bearings are based the East R/W line of Main Street which bears South.

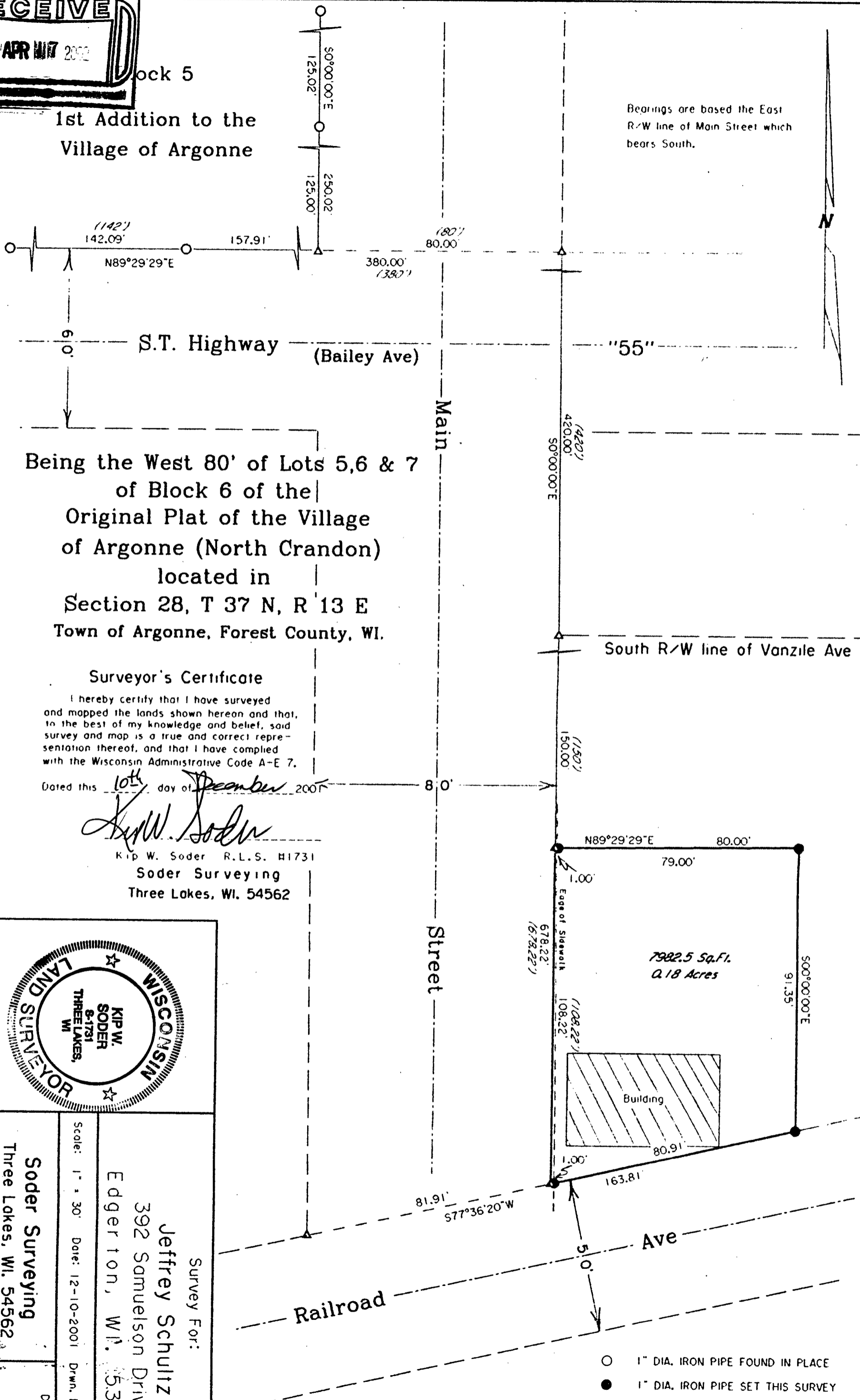

Being the West 80' of Lots 5,6 & 7 of Block 6 of the Original Plat of the Village of Argonne (North Crandon) located in Section 28, T 37 N, R 13 E Town of Argonne, Forest County, WI.

Surveyor's Certificate

I hereby certify that I have surveyed and mapped the lands shown hereon and that, to the best of my knowledge and belief, said survey and map is a true and correct representation thereof, and that I have complied with the Wisconsin Administrative Code A-E 7.

Dated this 10th day of December 2001

Signature of Kip W. Soder

Kip W. Soder R.L.S. H1731 Soder Surveying Three Lakes, WI. 54562

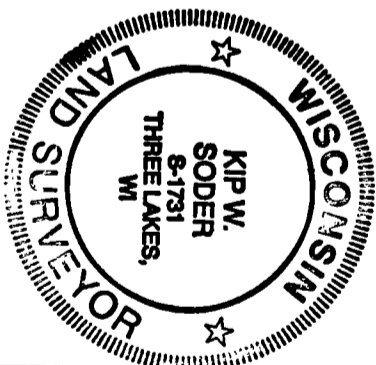

Survey For: Jeffrey Schultz, 392 Samuelson Drive, Edgerton, WI. 53534. Soder Surveying, Three Lakes, WI. 54562. Date: 12-10-2001. Drg. No. 693.

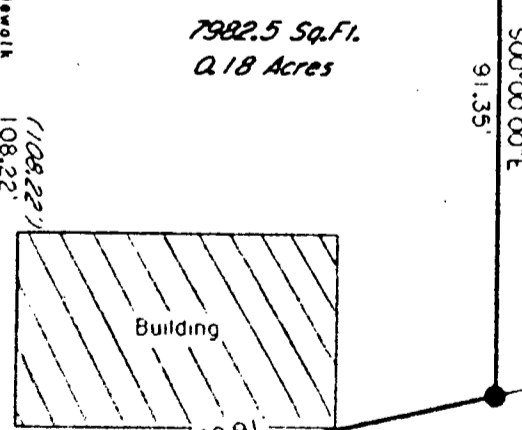

FOREST CO SURVEYOR FILE # 371328-20011210 DATE BY

- Legend: O 1" DIA. IRON PIPE FOUND IN PLACE, ● 1" DIA. IRON PIPE SET THIS SURVEY, Δ COMPUTED ANGLE POINT, () PLATTED DISTANCE