

STRAIGHTLINE SURVEYING, INC.
W2983 South Lake Lane White Lake, Wisconsin 54491

Map of Survey for Richard Wilson and Robert Schneeweis
Part of the Southwest Quarter of the Northeast Quarter of
Section 28, T37 N., R 13 E., Town of Argonne, Forest County, Wisconsin.

S.T.H. "55"

ARGONNE ST.

A = 89°56'46"
D = 157'45'16"
T = 363.34'
L = 570.93'
Chd = 514.08'
R = 363.68'

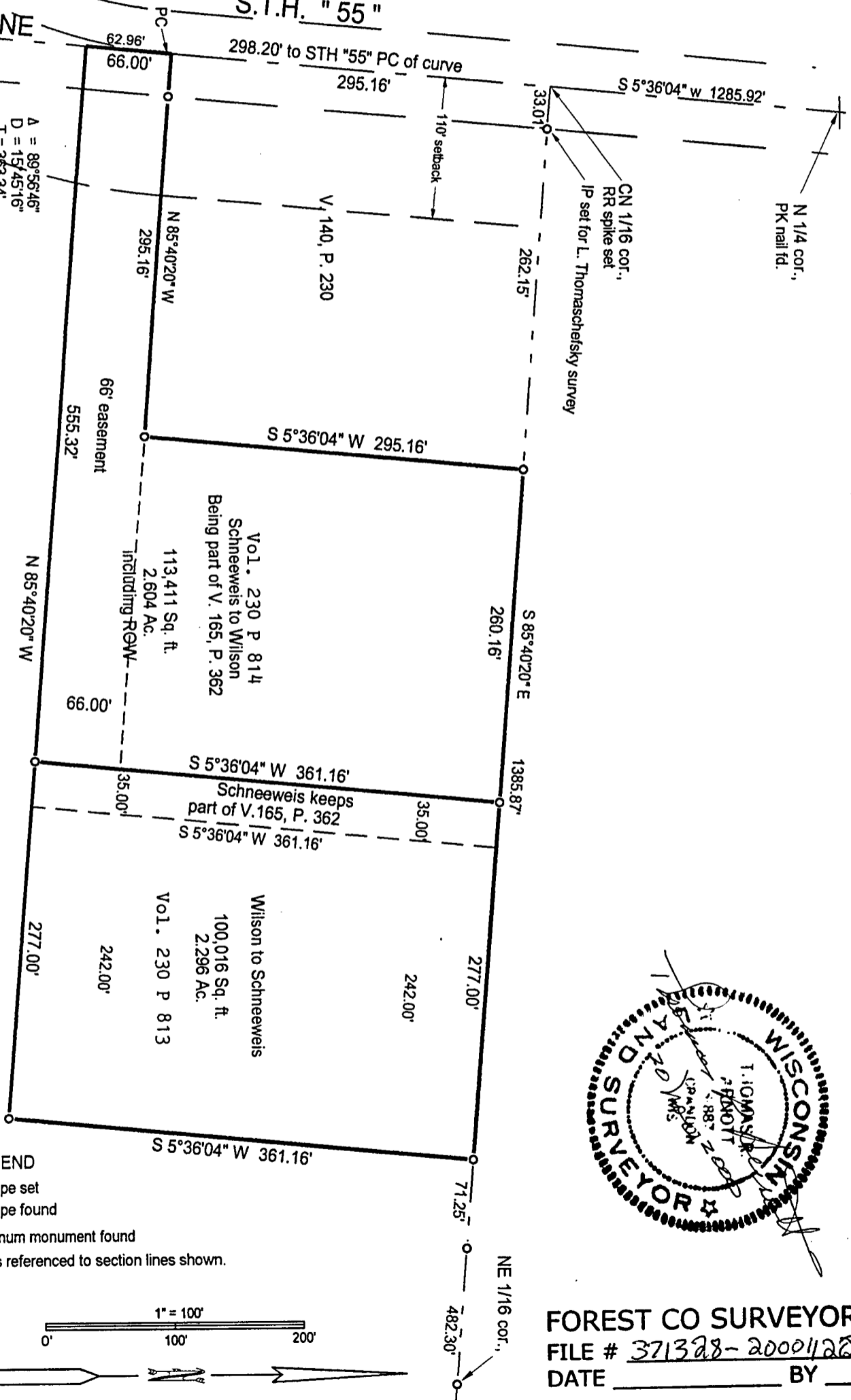

LEGEND

- iron pipe set
 - iron pipe found
 - ⊙ Aluminum monument found
- Bearings referenced to section lines shown.

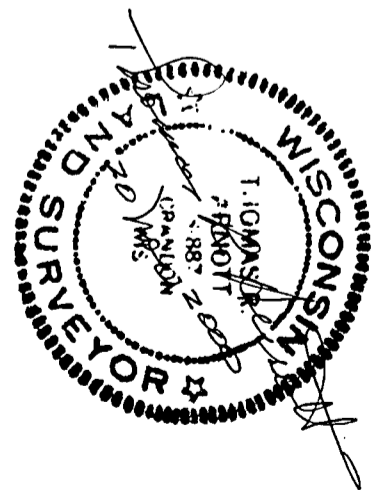
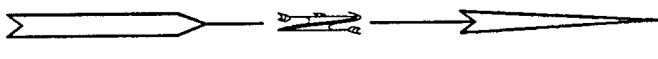
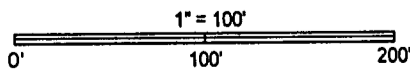

FOREST CO SURVEYOR
FILE # 371328-2000122
DATE _____ BY _____