

STRAIGHTLINE SURVEYING, INC.  
W2983 South Lake Lane White Lake, Wisconsin 54491

Map of Survey for David and Sarah Schreiner  
Part of the Southwest Quarter of the Northeast Quarter of  
Section 28, T37 N., R 13 E., Town of Argonne, Forest County, Wisconsin.

$\Delta = 89^{\circ}56'46''$   
 $D = 15^{\circ}45'16''$   
 $T = 363.34'$   
 $L = 570.93'$   
 $Chd = 514.08'$   
 $R = 363.68'$

LEGEND

- iron pipe set
  - iron pipe found
  - ⊙ Aluminum monument found
- Bearings referenced to section lines shown.

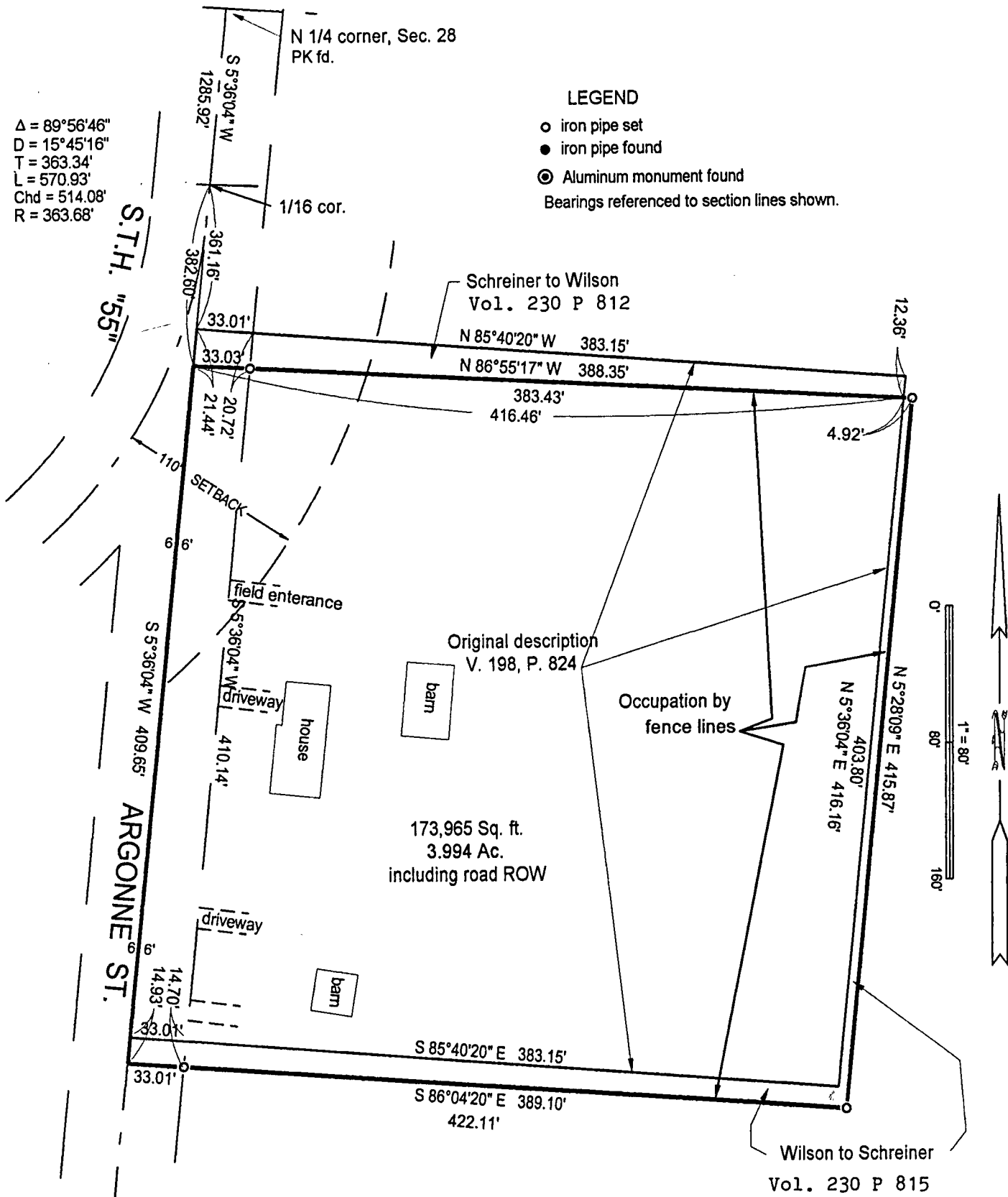

173,965 Sq. ft.  
3.994 Ac.  
including road ROW

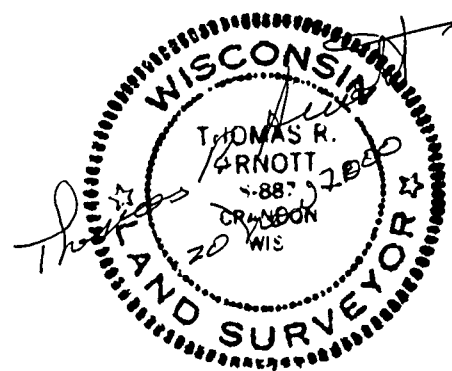

FOREST CO SURVEYOR  
FILE # 371328-2000/120  
DATE \_\_\_\_\_ BY \_\_\_\_\_

28-37-13