

Map of Survey for Leonard Thomaschafsky
 Part of the NW 1/4 of the NE 1/4 of
 Section 28, T37 N., R 13 E., Town of Argonne, Forest County, Wisconsin.

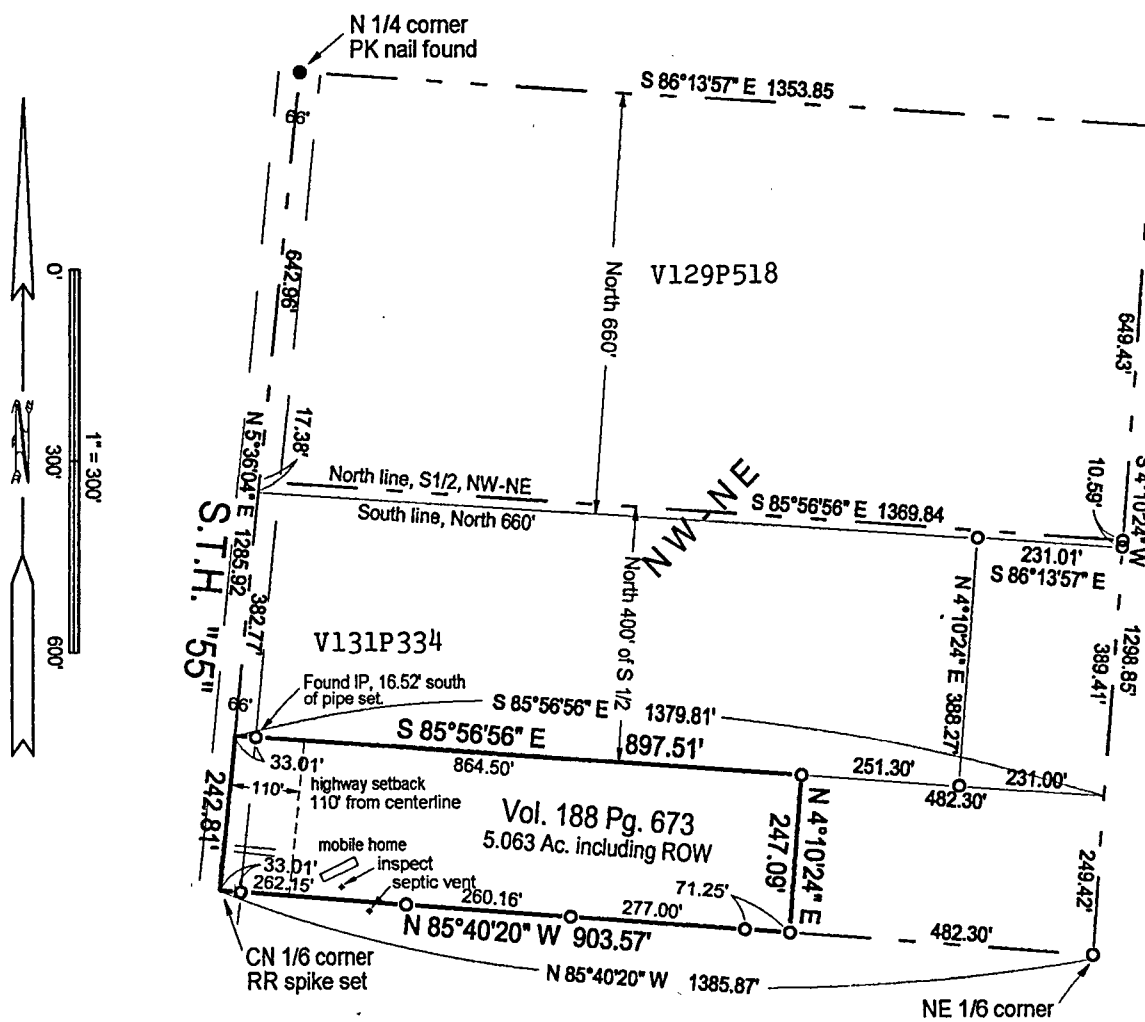

LEGEND

- iron pipe set
 - PK nail found
 - ⊙ Aluminum monument found
- Bearings referenced to section lines shown.

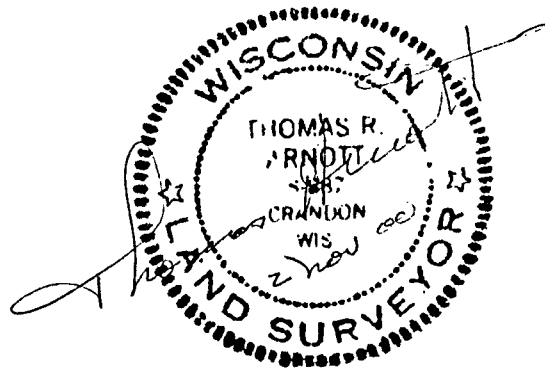
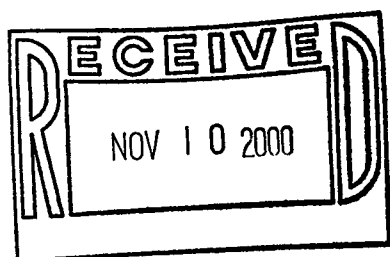

FOREST CO SURVEYOR
 FILE # 371328 - 2000 1102
 DATE _____ BY _____

98-37-13

STRAIGHTLINE SURVEYING, INC.
 W2983 South Lake Lane White Lake, Wisconsin 54491

Map for Leonard Thomasckefsky
 Lots 7, 8, 9, 2 & 3, and the North 1/2 of Lot 4,
 Block 5, First Addition to the Village of Argonne, Forest County, WI

CRANDON AVENUE

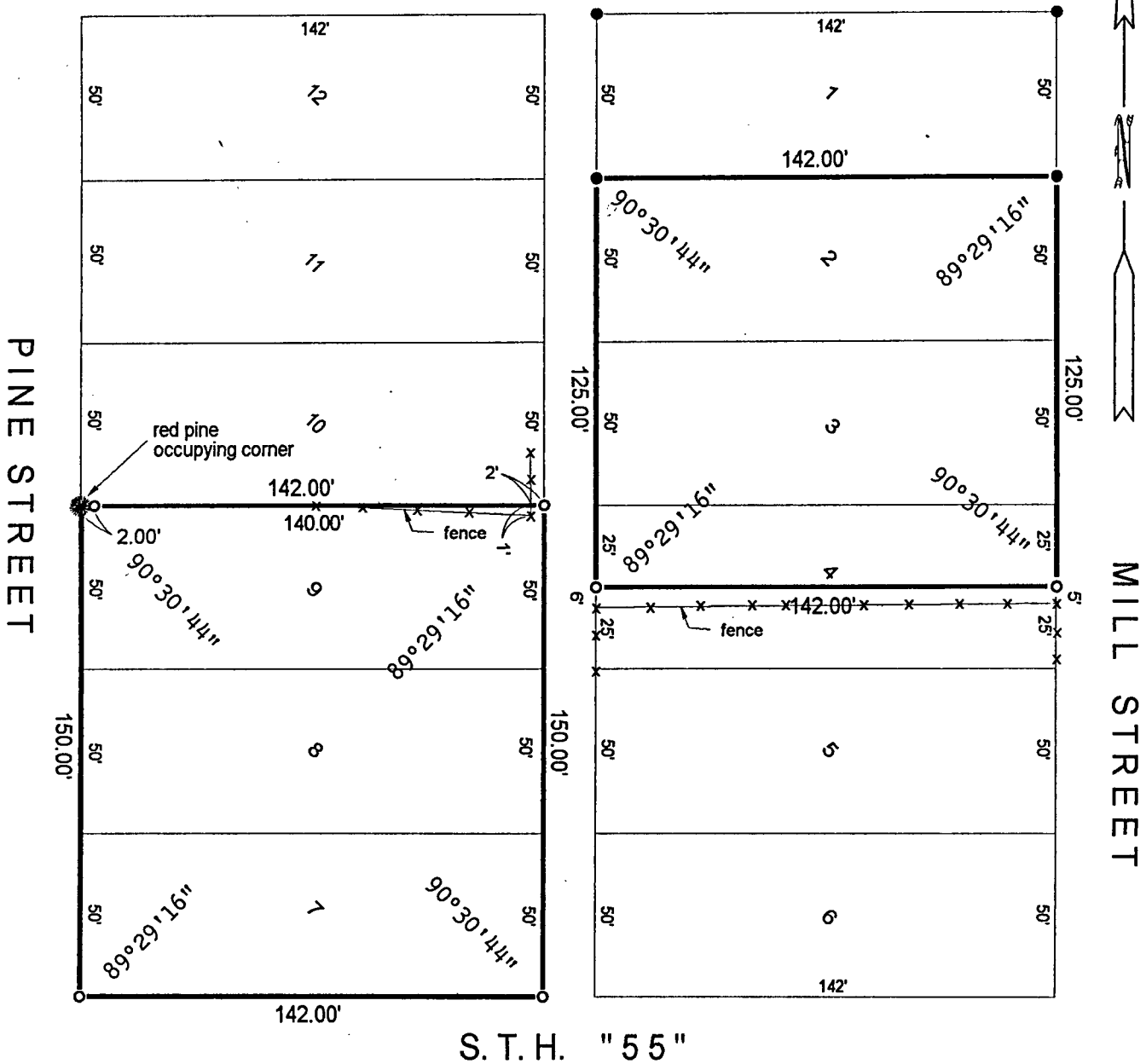

S. T. H. "55"

- LEGEND
- iron pipe set
 - iron pipe found
 - ⊙ Aluminum monument found

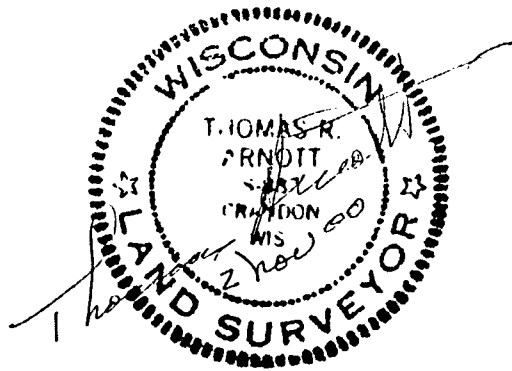
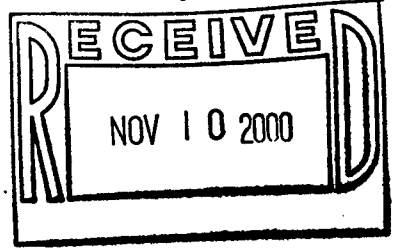
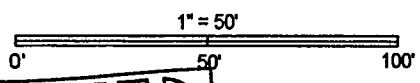

FOREST CO SURVEYOR
 FILE # 371325-20001102
 DATE _____ BY _____

88-37-13