

PRELIMINARY SURVEY MAP
of the south half of the Northeast quarter of the Northeast quarter of Section 28, Township 37 North, Range 13 East, Town of Aregonne, Forest County, Wisconsin

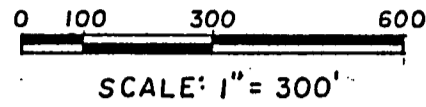
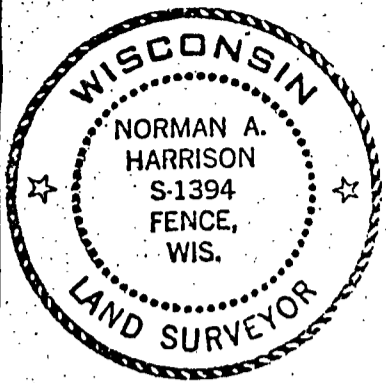

- Legend
- existing iron pipe
 - ✕ " PK nail
 - ▼ " RR spike
 - ⊕ PK nail set
 - 1" x 24" iron pipe set

Surveyed for:
Bill Meyer
Aregonne, Wisconsin

Bearings referenced to a bearing of N 0° 42' 07" W along Schmidt Road

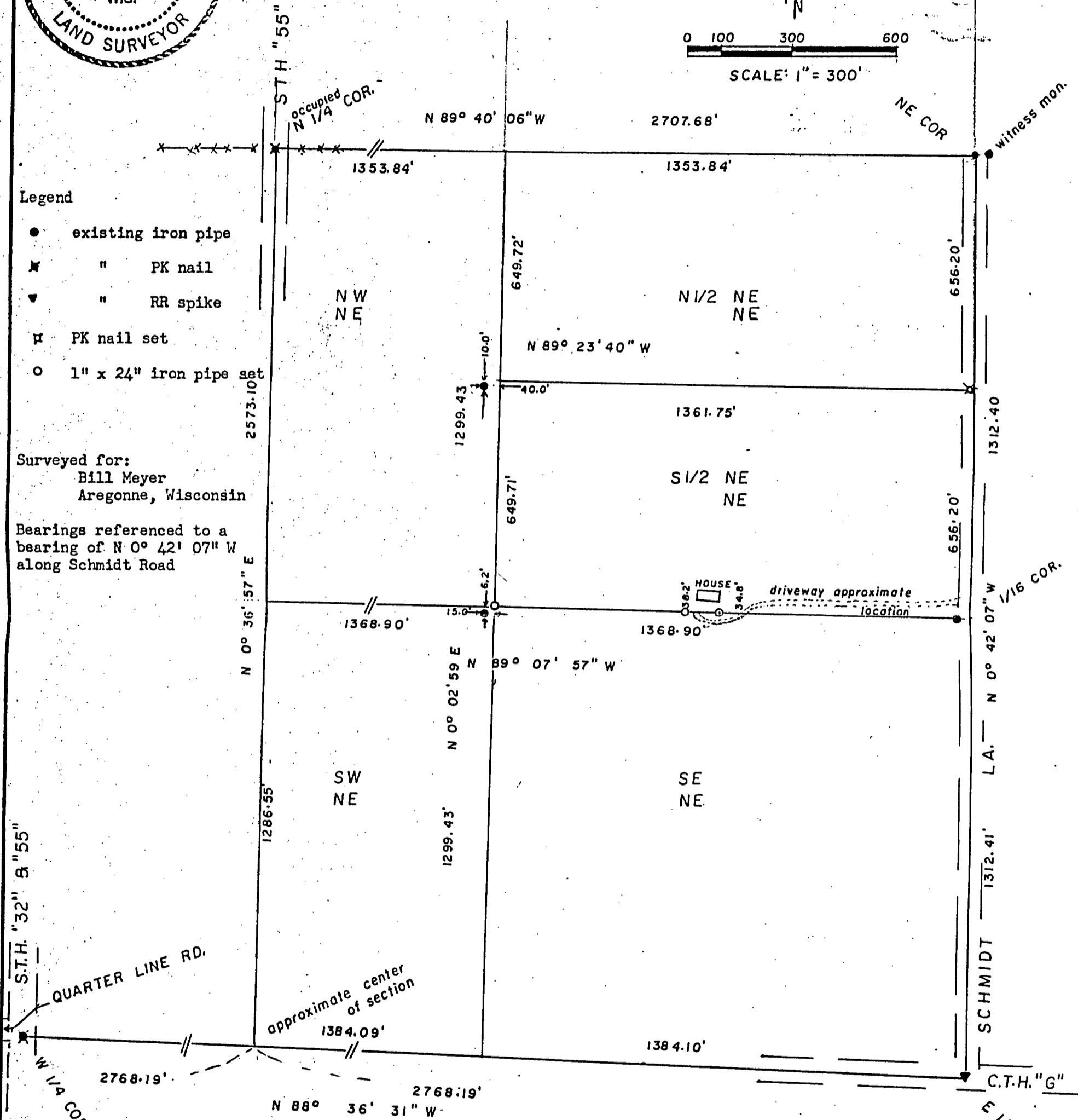

I, Norman A. Harrison, hereby certify that under the direction of Bill Meyer I have partially surveyed the south half of the Northeast quarter of the Northeast quarter of Section 28, Township 37 North, Range 13 East and that to the best of my knowledge and belief the map hereon is a correct representation of that survey,

March 24, 1994 Norman A. Harrison

prepared by N.A. Harrison
order no. 294
sheet 1 of 1

FOREST CO SURVEYOR
FILE # 371328-19940324
DATE _____ BY _____

PRELIMINARY SURVEY MAP
of the south half of the Northeast quarter of the Northeast quarter of
Section 28, Township 37 North, Range 13 East, Town of Aregonne, Forest
County, Wisconsin

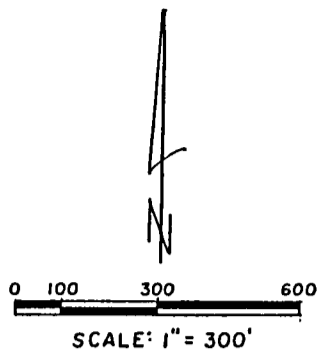

Legend

- existing iron pipe
- ✱ " PK nail
- ▼ " RR spike
- ⊕ PK nail set
- 1" x 24" iron pipe set

Surveyed for:
Bill Meyer
Aregonne, Wisconsin

Bearings referenced to a
bearing of N 0° 42' 07" W
along Schmidt Road

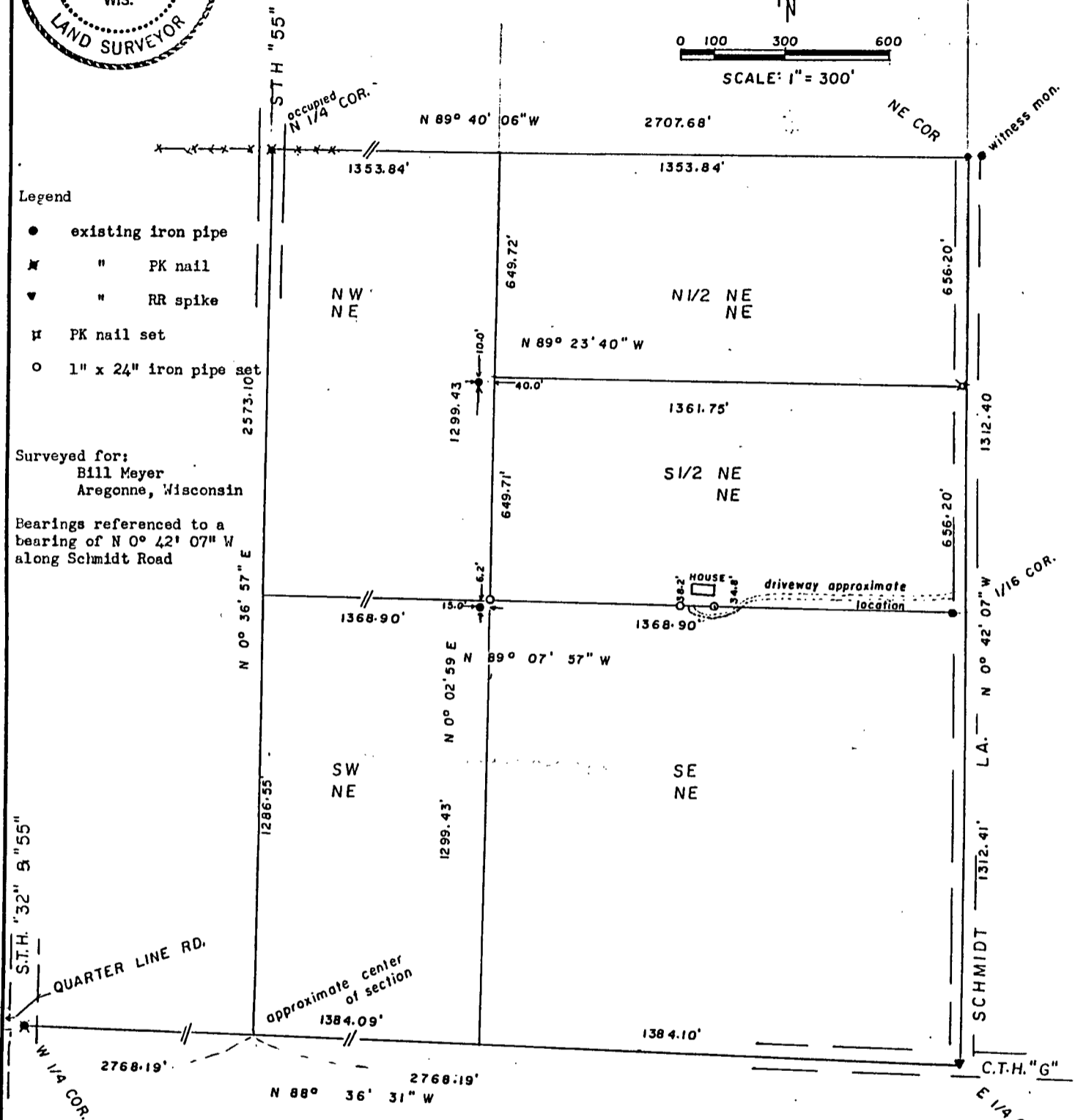

I, Norman A. Harrison, hereby certify that under the direction of Bill Meyer
I have partially surveyed the south half of the Northeast quarter of the North-
east quarter of Section 28, Township 37 North, Range 13 East and that to the
best of my knowledge and belief the map hereon is a correct representation of
that survey,

March 24, 1994 Norman A. Harrison

prepared by: N.A. Harrison
order no. 294
sheet 1 of 1

FOREST CO SURVEYOR
FILE # 371328-19940324
DATE _____ BY _____