

BEGIN RELOCATION ORDER
 PROJECT S 0710 (10) STA. 161+85.50
 ±3,370' SOUTH OF NW COR. SEC. 28, T 37 N, R13E.

FOREST COUNTY SURVEYOR
 FILE # 371328-14220328
 DATE _____ BY _____

REVISION	DATE	BY
7-15-71		KRV
3-28-72		DGF

FOREST COUNTY HIGHWAY COMMISSION OF WISCONSIN
 PLAT OF RIGHT OF WAY REQUIREMENT

PROJECT S 0710 (10)



TOWN

MAP OF THE

OF

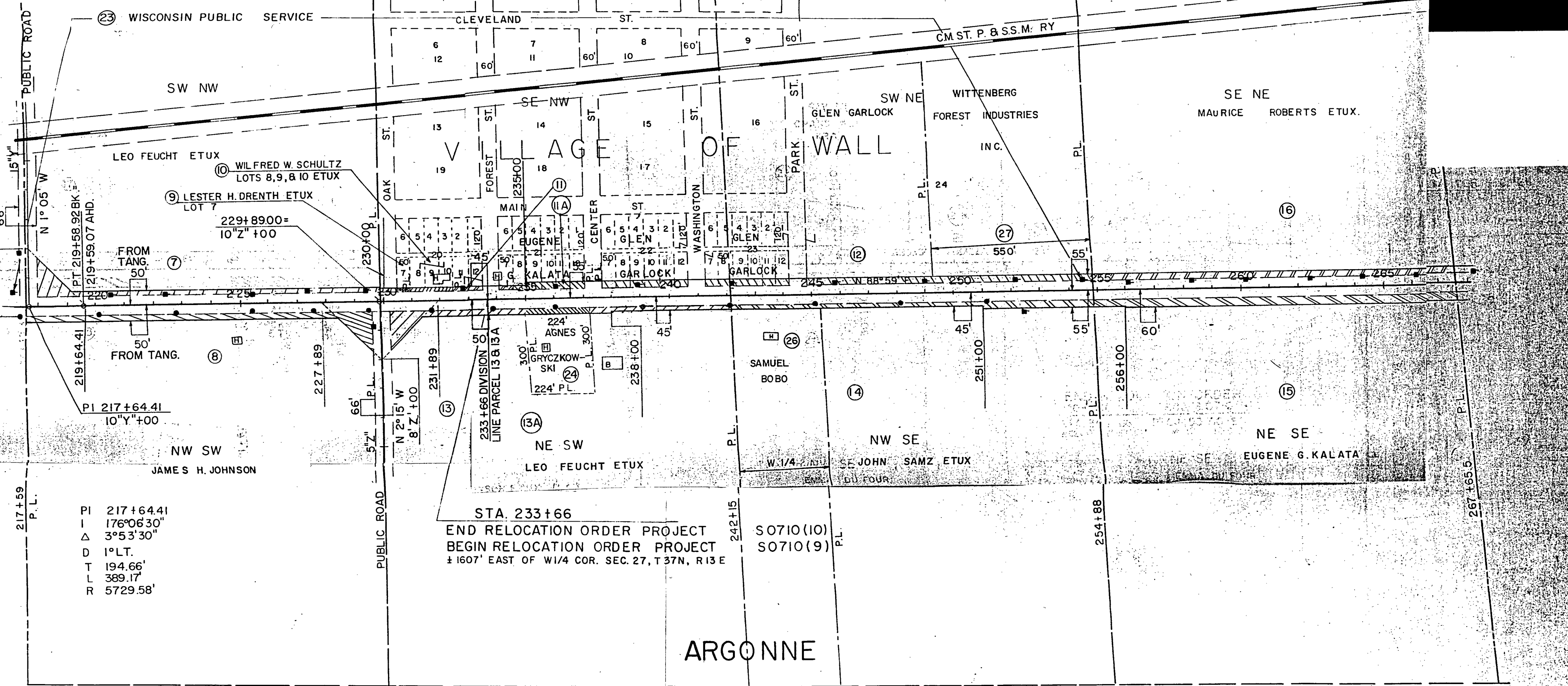

PI 217+64.41
 I 176°06'30"
 Δ 3°53'30"
 D 1°LT.
 T 194.66'
 L 389.17'
 R 5729.58'

STA. 233+66
 END RELOCATION ORDER PROJECT
 BEGIN RELOCATION ORDER PROJECT
 ±1607' EAST OF W1/4 COR. SEC. 27, T 37N, R 13 E

ARGONNE

FOREST CO SURVEYOR
 FILE # 371328-19720328
 DATE _____ BY _____



NOTE: BEARINGS SHOWN ON THIS PLAT ARE THE TRUE BEARINGS OF EACH TANGENT TO THE

REVISION	DATE	BY
7-15-71	KRV	
3-28-72	DGF	

FOREST COUNTY HIGHWAY COMMISSION OF WISCONSIN

PLAT OF RIGHT OF WAY REQUIRED

PROJECT S0710(9) & S0710(10)

R/W
C T H G.

ARGONNE EAST.

FOREST CO SURVEYOR
FILE # 371328-19720328
DATE _____ BY _____

G ADDRESS	#0000
LE	M. H.
ACTURING	MFG.
UM	MAX.
RED	(M)
	MI.
OOM	M. R.
UM	MIN.
IENT	MON.
	MO.
IPAL	MCPL.
EAST	NE
WEST	NW
R	NO.
	O. L.
LEL	PLL
IENT	PAV'T.
NENT	PERM.
OF CURVATURE	P. C.
OF INTERSECTION	P. I.
OF TANGENCY	P. T.
OF COMPOUND CURVE	P. C. C.
OF REVERSE CURVE	P. R. C.
ON CURVE	P. O. C.
TE DRIVE	P. D.
CT	PROJ.
RTY LINE	P. L.
CLAIM DEED	Q. C. D.
IS	R.
OAD	RR.
AY	RY.
ENCE LINE	R
ATED	REL
RED	REQ'D.
ENTIAL	RES.
URANT	REST.
	RT.
	R/W
	RD.
WAY	RDWY.
TARY	SAN.
ED	(S)
OL	SCH.
ION	SEC.
ICE STATION	S. S.
IC TANK	SFP

BEGIN RELOCATION ORDER PROJ. S0710(10)

STA. 161+85.50
± 3370' SOUTH NW COR. SEC. 28, T37N, R13E

EQUATION

219+58.92 BK. =
219+59.07 AHD.

STA. 233+66 END RELOCATION
ORDER PROJ. S0710(10)

BEGIN RELOCATION ORDER PROJ.
S0710(9)
± 1607' EAST OF W1/4 COR. SEC. 27,
T 37N, R13E

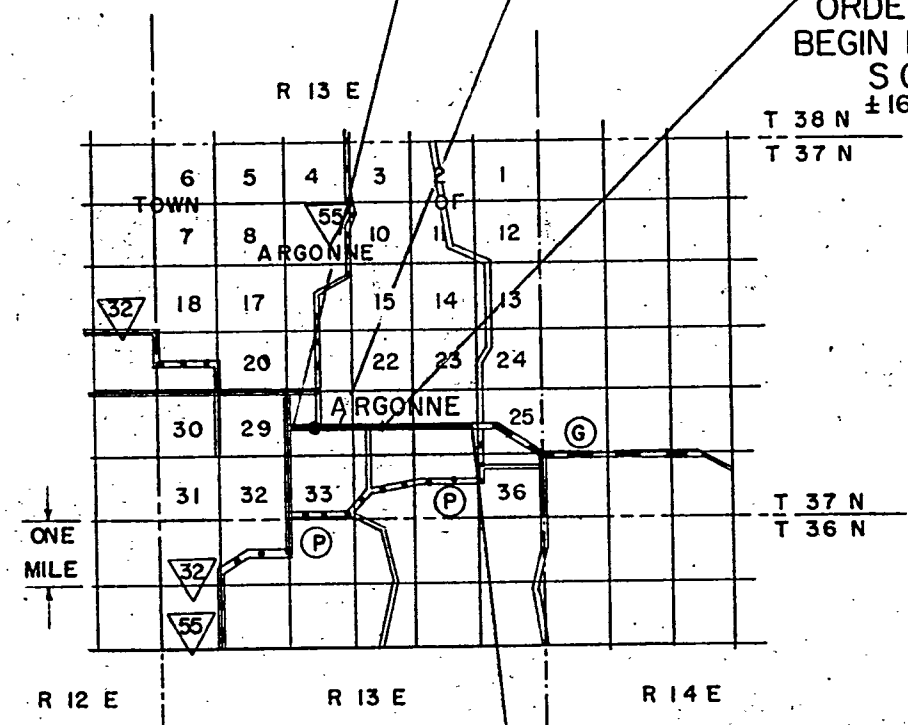

END RELOCATION ORDER
PROJ. S0710(9) STA 308+66 =
STA. 308+66 PROJ. S0710(6)
± 1260 WEST OF E. 1/4 COR. SEC. 26, T 37N, R 13E

LOCATION SKETCH

COUNTY AND HIGHWAY	ROUTE AND SECTION	CLASS AND AGREEMENT		B. P. R. REGION DIVISION	SHEET NUMBER
		STATE	FEDERAL		
				WIS.	1
CONST. PROJECT					

PROJECT S0710(10) & S0710(9)

SCHEDULE OF LANDS AND INTERESTS REQUIRED

PARCEL NO.	SHEET NO.	OWNER	INTERESTS REQUIRED	S OR
1	2	LEO FEUCHT	FEE	0
2	2	CHICAGO, MILWAUKEE, ST. PAUL, & SAULT STE. MARIE R.R.	BY AGREEMENT	
3	2	VIOLA LOUISE KRUMM & GRACE EDNA KRUMM	FEE	1,4
4	2	LAWRENCE LEE ROBERTS ETUX	FEE	1,4
5	2	GLEN GARLOCK ETUX	FEE	0
6	2	LEO FEUCHT ETUX	FEE	2
7	3	LEO FEUCHT ETUX	FEE	C
8	3	JAMES H. JOHNSON <i>NW-SW</i>	FEE	C
9	3	LESTER H. DRENTH ETUX	FEE	60
10	3	WILFRED W. SCHULTZ ETUX	FEE	1,80
11	3	EUGENE G. KALATA	FEE	1,7
12	3	GLEN GARLOCK	FEE	23,0
13	3	LEO FEUCHT ETUX <i>NE-SW</i>	FEE	C
14	3	JOHN SAMZ ETUX <i>NW-SE</i>	FEE	C
15	3	EUGENE G. KALATA <i>NE-SE</i>	FEE	C
16	3	MAURICE ROBERTS ETUX	FEE	C
17	4	JOHN S. RINDAL ETUX	FEE	1
18	4	FORREST A. ZINK ETUX	FEE	C
19	4	ALVIN BROKMEIER ETUX	FEE	C
20	4	RICHARD H. KINSON ETUX (L.C.) THE PEOPLES BANK OF ANTIGO WISCONSIN (OWNER)	FEE	C
21	4	EMMA DU FOUR	FEE	C
22	4	ORAND ALFRED KRAUSE ETUX	FEE	C
23	2,3	WIS. PUBLIC SERVICE	RELEASE OF RIGHTS	
24	3	AGNES GRYZKOWSKI	FEE	0
25	2	MARIE PALMER	FEE	C
26	3	SAMUEL BOBO <i>NW-SE</i>	FEE	0
27	3	WITTENBERG FOREST INDUSTRIES INC.	FEE	12
28	4	GAIL E. DURANCEAU & LAWRENCE DURANCEAU	FEE	C
11A	3	EUGENE G. KALATA	FEE	5
13A	3	LEO FEUCHT ETUX	FEE	0





RELOCATION
S0710(10)
UNDER PROJ.
FOR SEC. 27,

13 E

L.C. = LAND CONTRACT

PLATS PREPARED BY
V & M INC.

ENGINEERS, SURVEYORS; PLANNERS
122 8TH ST. SOUTH
WISCONSIN RAPIDS, WIS. 54494
715/424-2211

- HIGHWAY HIGHWAY SEPARATION 
- HIGHWAY OVERPASS 
- RAIL LINE OVERPASS 
- ALL OTHER BRIDGES 



29 28
31 3 E

F.3.C.

ST 1ST

ADDITION

CRANDON

AVE

TO

NORTH

CRANDON

S.T.H 55

HAILEY

SW NW

MAPLE

ARGONNE (UNINC)

PLAT

VAN

ZILE

AVE

MILL

SE NW 189+21.0
10'X'100

CHICAGO, MILWAUKEE, ST. PAUL
& SAULT SAINT MARIE RAILWAY

(2)

RAIL ROAD

AVE

179+52.50=

10'X'100

N 80° 31' E

161 + 85.50 =

(5)

66'
15' U

75'

50'
50'

100'

25'

175'

25'

55.22'

50' 150'

142' 8"

35'

142' 50"

58.5'

45'

100'

125'

29 28
R 13 E

±1320'

3 2
1ST ADDITION

CRANDON AVE

4 5 6
NORTH CRANDON

S.T.H. 55 BAILEY

SW NW

ARGONNE (UNINC)

MAPLE

PINE ZILE AVE

SE NW 189+21.0
10'X'100

CHICAGO, MILWAUKEE, ST. PAUL
& SAULT SAINT MARIE RAILWAY

②

RAIL ROAD

179+52.50=
10'V'100

N 80°31'E

161+85.50=

⑤

TOWN

OF

(23)

WISCONSIN PUBLIC SERVICE

SW NE
LEO FEUCHT
ETUX

SE NE
LEO FEUCHT
ETUX

C.M. ST. P. & S.S.M. RY.

PI 193+36.10

PI 207+99.43

PI 217+64.41

ON CURVE 70'

FROM TANG 70'

200 N 89° 31' 30" E

567° 07' 30" E

199+00

PC 206+36.89

PT 209+61.89

212+60

PC 191+07.92

PT 195+63.34

PI 193+36.10
I 170° 53' 30"
Δ 9° 06' 30"
D 2° RT.
T 228.18'
L 455.42'
R 2,864.79'

PI 207+99.43
I 176° 45"
Δ 3° 15'
D 1° RT.
T 182.54'
L 325.00'
R 5729.58'

PI 217+64.41
I 176° 06' 30"
Δ 3° 53' 30"
D 1° LT.
T 194.66'
L 389.17'
R 5729.58'

NW SE
GLEN GARLOCK
ETUX

NE SE
GLEN GARLOCK
ETUX

ARGONNE

RTS

REVISION DATE	
7-15-71	KRV
3-28-72	DGF

FOREST COUNTY HIGHWAY COMMIS

PLAT OF RIGHT OF

PROJECT S

SCALE

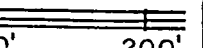

R 13 W

±1320'

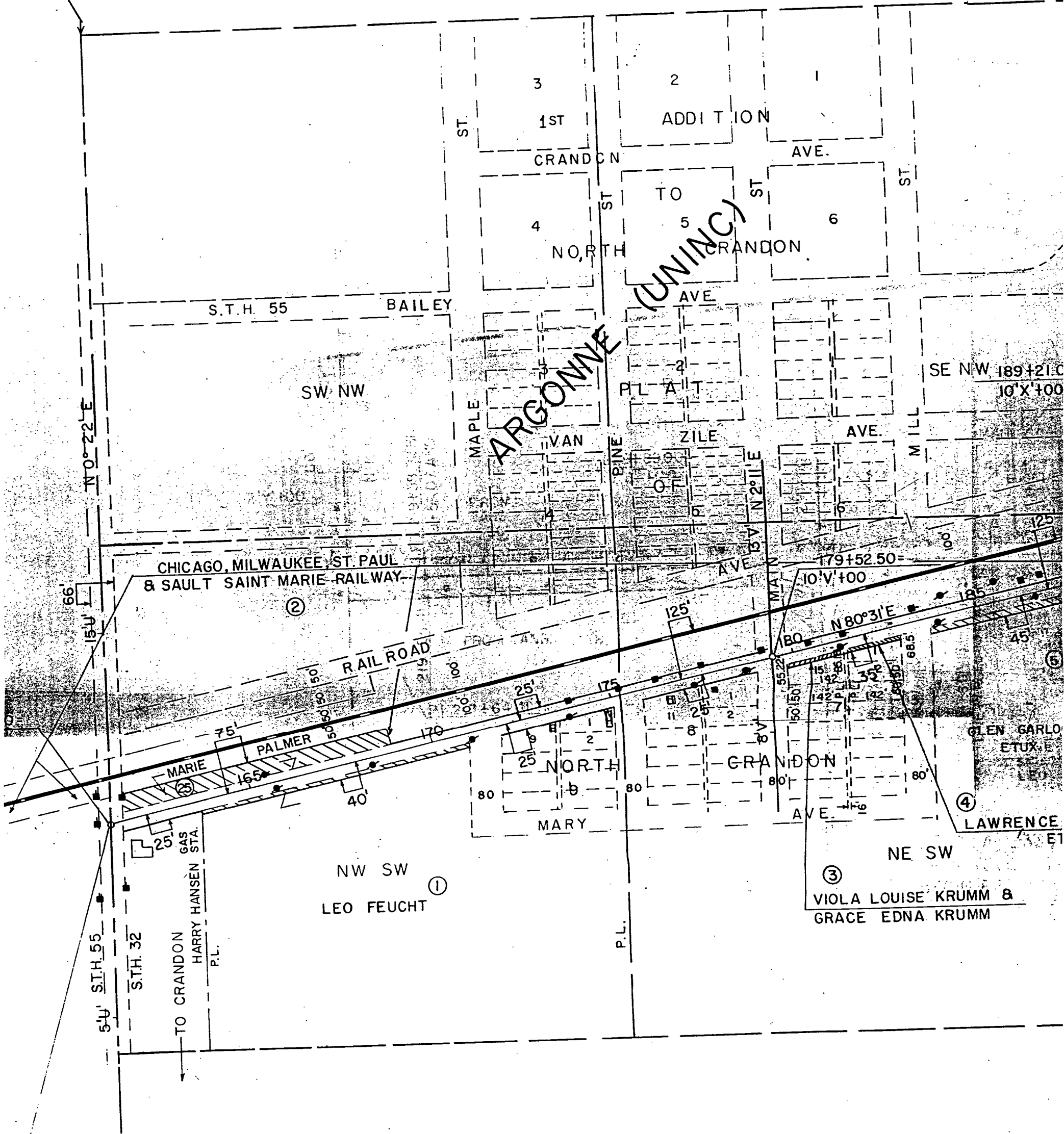

BEGIN RELOCATION ORDER
 PROJECT S 0710(10) STA 161+85.50
 ±3,370' SOUTH OF NW COR. SEC. 28, T 37 N, R 13 E.

THE

OF

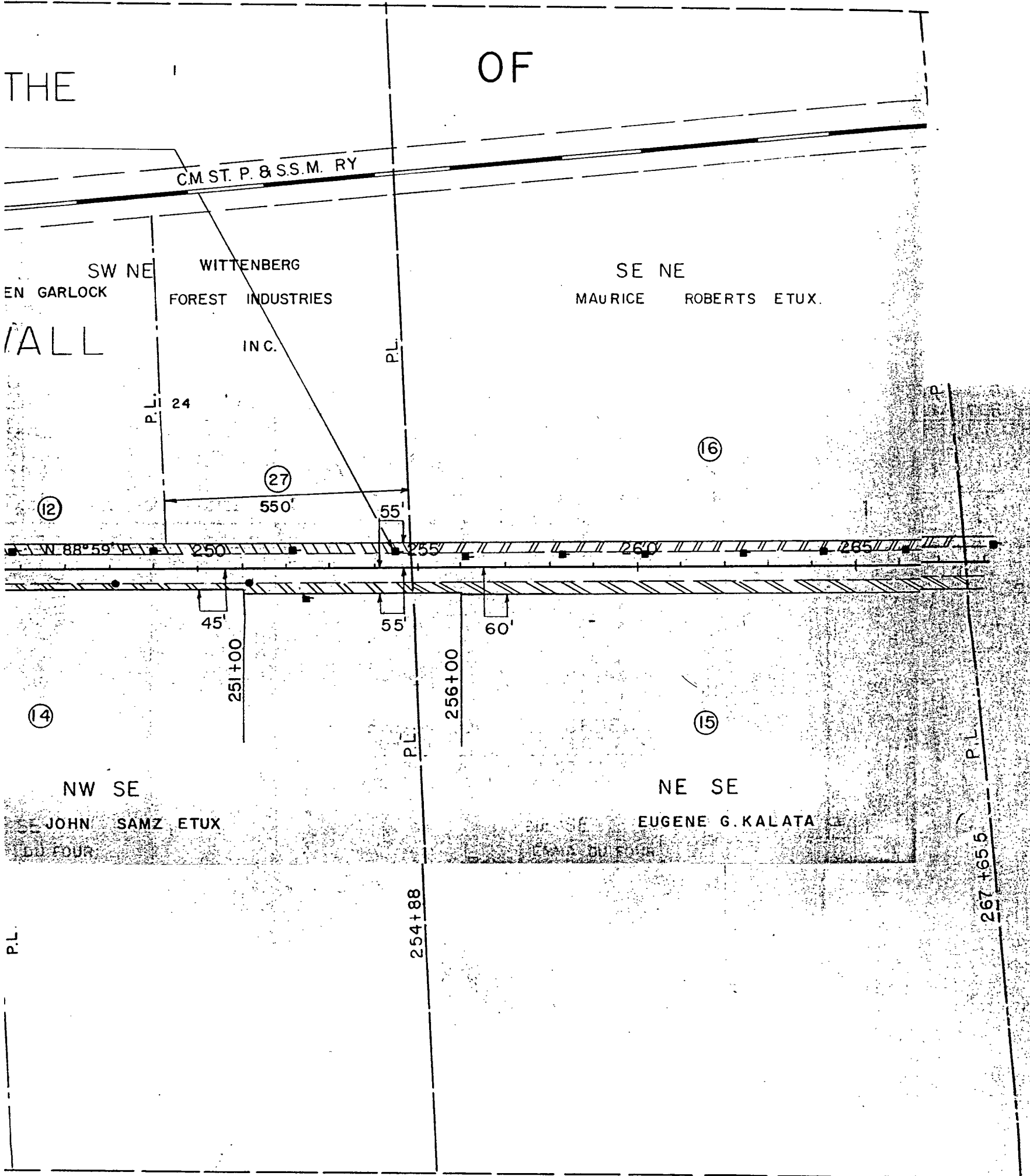

FALL

 MARKINGS SHOWN ON THIS PLAT ARE THE
 TRUE BEARINGS OF EACH TANGENT TO THE
 CURVES AT THE CLOSEST MINUTE

REVISION	DATE	
7-15-71	KRV	
3-28-72	DGF	

FOREST COUNTY HIGHWAY COMMISSION OF WISCONSIN
PLAT OF RIGHT OF WAY REQUIRED

PROJECT S0710(9) & S0710(10)

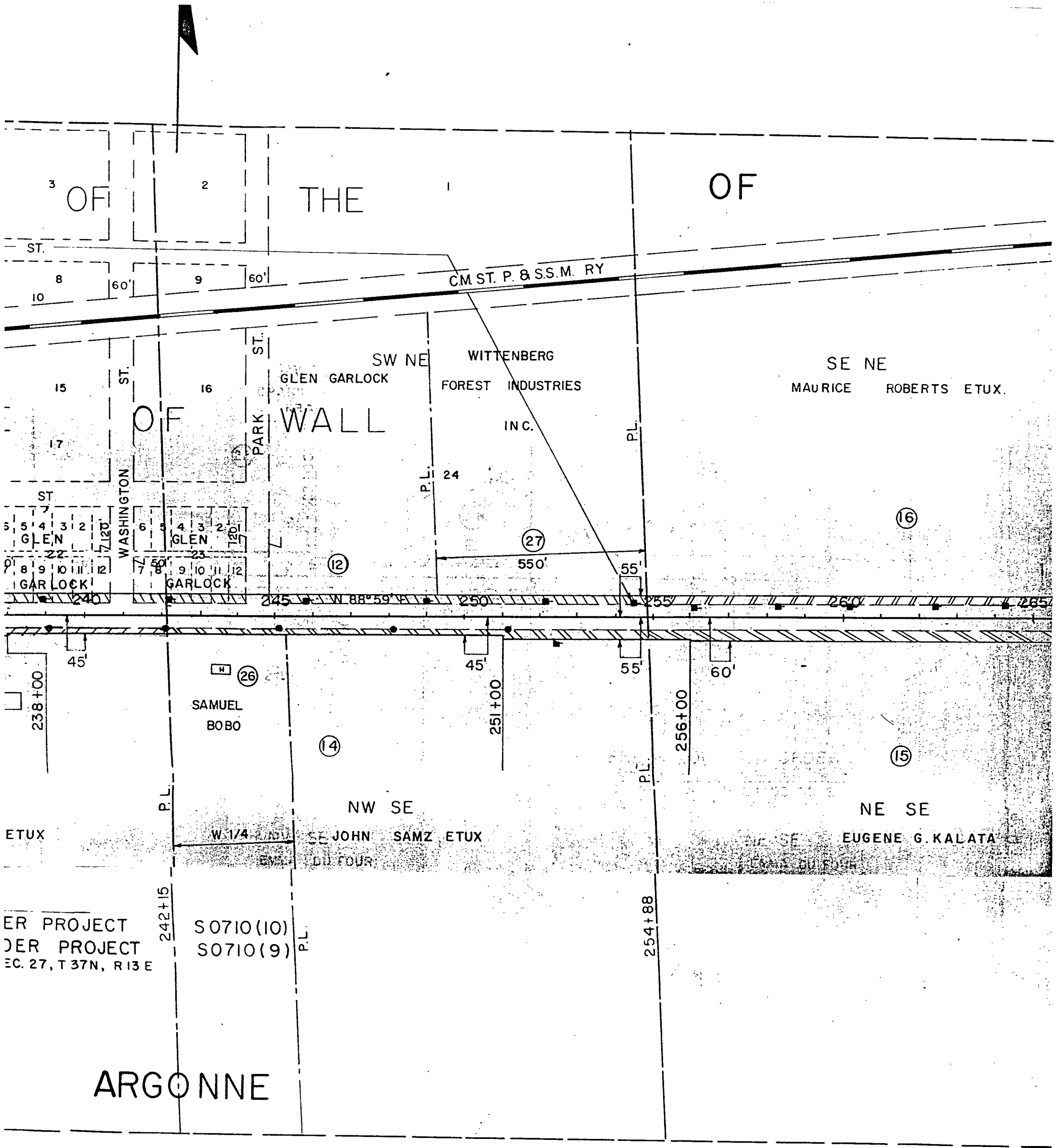

ER PROJECT
 DER PROJECT
 EC. 27, T 37N, R 13 E

ARGONNE



NOTE: BEARINGS SHOWN ON THIS PLAT ARE THE TRUE BEARINGS OF EACH TANGENT TO THE NEAREST MINUTE

REVISION DATE	
7-15-71	KRV
3-28-72	DGF

FOREST COUNTY HIGHWAY CON
 PLAT OF RIGHT O
 PROJECT S07

CONST. PROJECT

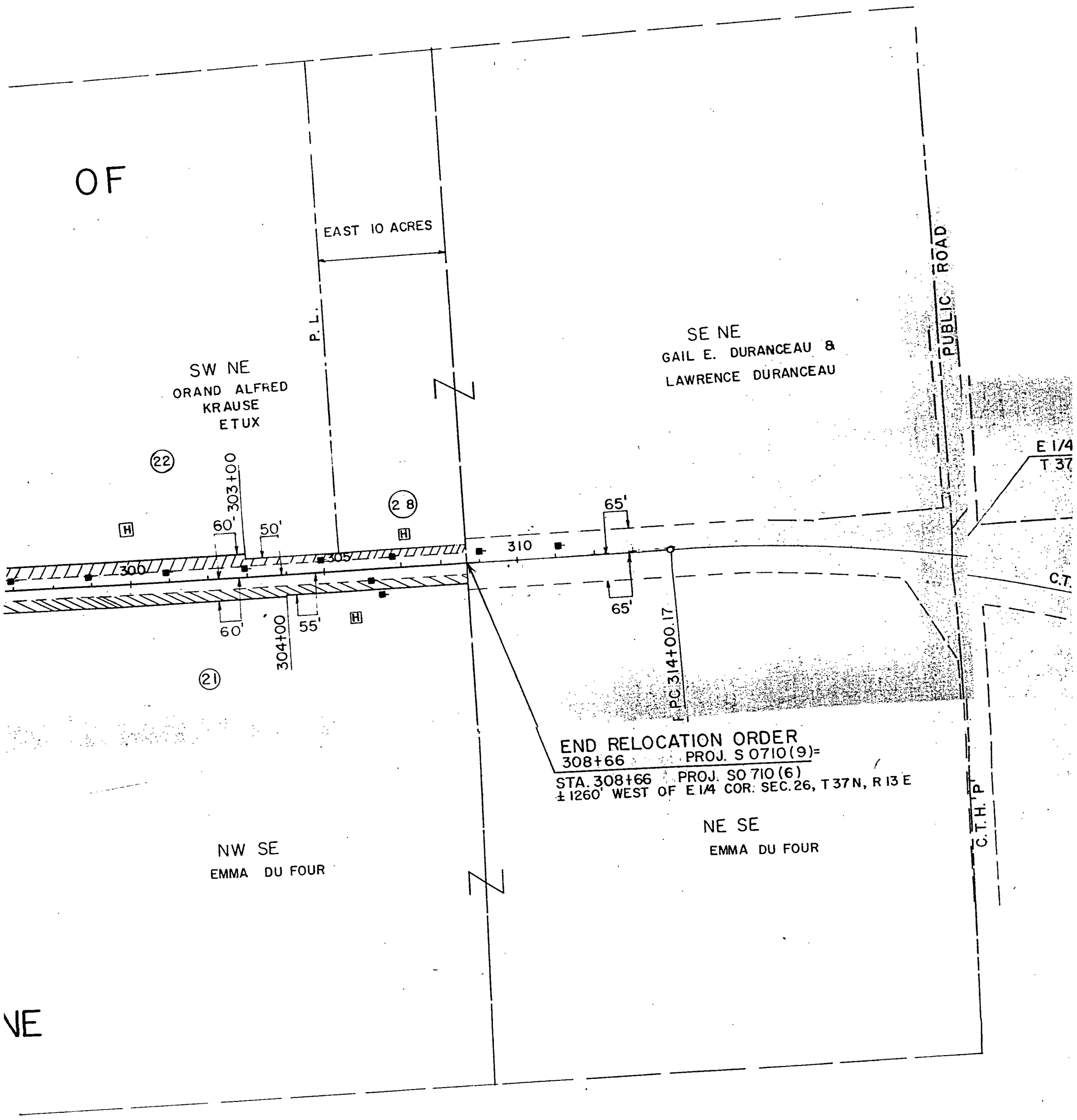

END RELOCATION ORDER
 308+66 PROJ. S 0710(9)=
 STA. 308+66 PROJ. S0 710(6)
 ± 1260' WEST OF E 1/4 COR. SEC. 26, T 37 N, R 13 E

REVISION DATE	BY
7-15-71	KRV

FOREST COUNTY HIGHWAY COMM
PLAT OF RIGHT OF W
 PROJECT S07

NOTE:
 BEARINGS SHOWN ON THIS PLAT ARE
 THE TRUE BEARINGS OF EACH TANGENT
 TO THE NEAREST MINUTE

OF

VE

N

TOWN

OF

EAST 10 ACRES

SE NW
JOHN S. RINDAL ETUX

SW NE
ORAND ALFRED
KRAUSE
ETUX

(17)

(22)

(28)

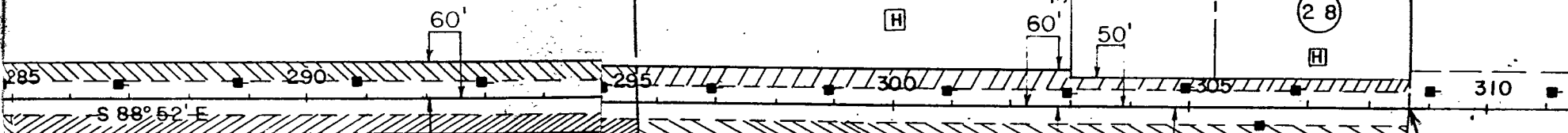

B

(20)

(21)

NE SW
RICHARD H. KINSON ETUX (L.C.)
(OWNER) THE PEOPLES BANK OF ANTIGO,
WISCONSIN

NW SE
EMMA DU FOUR

ARGONNE

EN
306
STA.
± 126

NOTE:
BEARINGS SHOWN ON THIS PLAT ARE
THE TRUE BEARINGS OF EACH TANGENT
TO THE NEAREST MINUTE

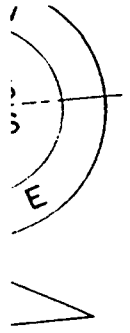

N



TOWN

SW NW
JOHN S. RINDAL ETUX

SE NW
JOHN S. RINDAL ETUX

(17)

(17)

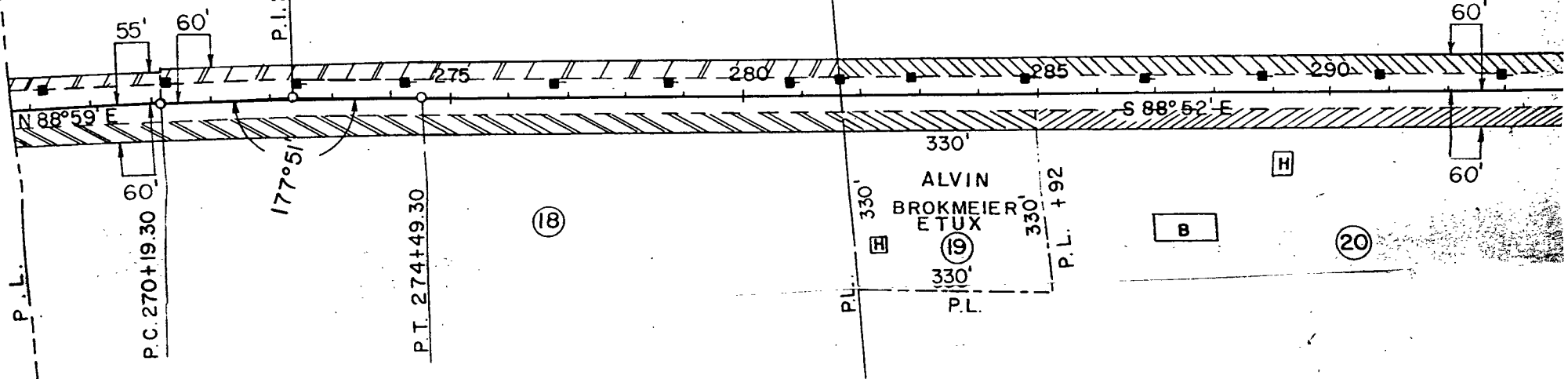

(18)

281+62

NW SW
FORREST A ZINK ETUX

NE SW
RICHARD H. KINSON ETUX (L.C.)

(OWNER) THE PEOPLES BANK OF ANTIGUA
WISCONSIN

P I	272 + 34.30
I	177° 51'
Δ	2° 09'
D	0° 30' RT.
T	215.00'
L	430.00'
R	11,459.16'

ARC