

RECEIVED

OCT 23 20

CO. TREASURER

SURVEY OF THE EAST LINE OF DOC.#212170
AS LOCATED IN THE WEST 1/2 OF THE NE 1/4 OF THE NW 1/4 OF THE SW 1/4, SEC.27
T. 37 N., R. 13 E., TOWN OF ARGONNE, FOREST COUNTY, WI.

W 1/4 COR.
found P.K. nail

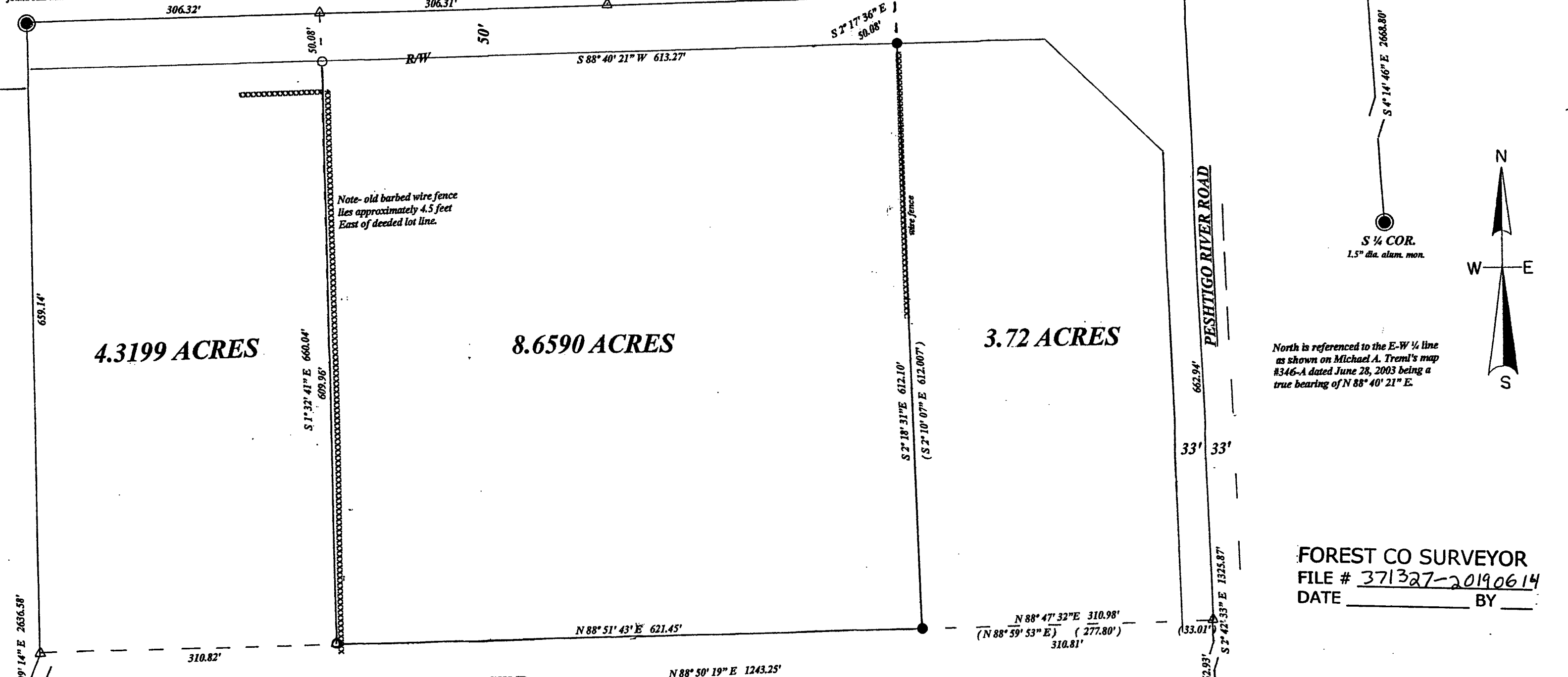

4.3199 ACRES

8.6590 ACRES

3.72 ACRES

Note- old barbed wire fence
lies approximately 4.5 feet
East of deduced lot line.

North is referenced to the E-W 1/4 line
as shown on Michael A. Tremi's map
#346-A dated June 28, 2003 being a
true bearing of N 88° 40' 21" E.

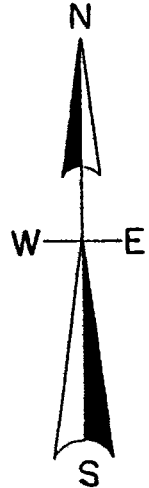

FOREST CO SURVEYOR
FILE # 371327-20190614
DATE _____ BY _____

S 1° 09' 14" E 2636.58'
1977.44'
SW COR
SEC. 27
2" dia. alum. mon.

SCALE

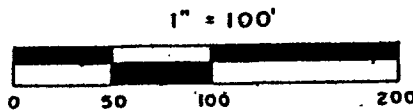

● subdivisonal monument of record

△ computed position

● found 3/4" capped iron rod

(0.00') bearing & distance by Michael S Hess

○ set 1" x 18" iron pipe (od)

LEGEND

NOTE- Revised May 20th, 2019
for survey of West line of Lot.

I, Todd Loftus, Professional Land Surveyor, hereby certify,
that I have surveyed the line shown hereon. That this
map represents an accurate survey of said line to the
best of my knowledge & belief. That I have performed this
survey by order of Kelly Heidenreich
and that I have complied with the applicable requirements
of the Wisconsin Administrative Code A.E. 7.

DATE June 14, 2019
SIGNED Todd Loftus

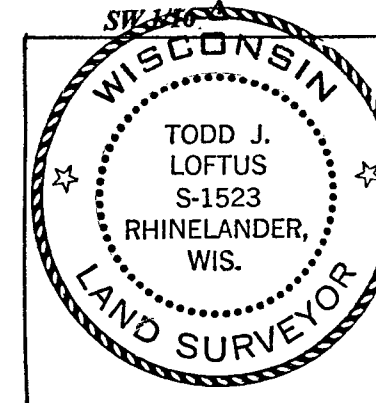

survey for Kelly M. Heidenreich
8443 county rd. G
Argonne, WI. 54511

LOFTUS SURVEYING
860 BALSAM STREET
RHINELANDER, WI. 54501
TEL/FAX 715-369-1142

2032B7

RECEIVED

OCT 23 20

CO. TREASURER

SURVEY OF THE EAST LINE OF DOC.#212170
AS LOCATED IN THE WEST 1/4 OF THE NE 1/4 OF THE NW 1/4 OF THE SW 1/4, SEC.27
T. 37 N., R. 13 E., TOWN OF ARGONNE, FOREST COUNTY, WI.

W 1/4 COR.
found P.K. nail

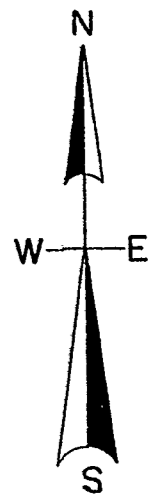
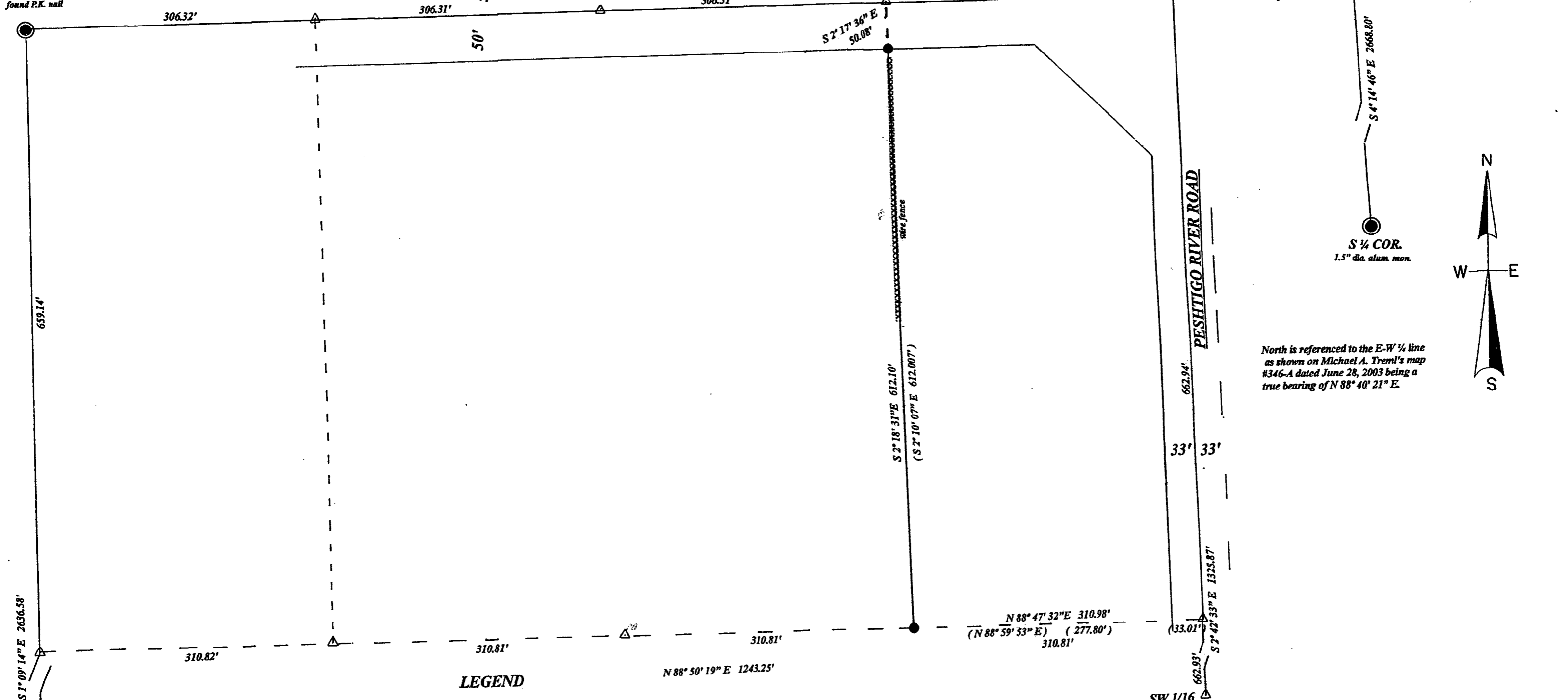

North is referenced to the E-W 1/4 line
as shown on Michael A. Tremel's map
#346-A dated June 28, 2003 being a
true bearing of N 88° 40' 21" E.

659.14'

S 1° 09' 14" E 2636.58'

1977.44'

SW COR
SEC. 27
2" dia. alum. mon.

SCALE

1" = 100'



- LEGEND**
- subdivisinal monument of record
 - △ computed position
 - found 3/4" capped iron rod
- (0.00') bearing & distance by Michael S Hess

N 88° 50' 19" E 1243.25'

I, Todd Loftus, Professional Land Surveyor, hereby certify,
that I have surveyed the line shown hereon. That this
map represents an accurate survey of said line to the
best of my knowledge & belief. That I have performed this
survey by order of Kelly Heidenreich
and that I have complied with the applicable requirements
of the Wisconsin Administrative Code A.E.7.

DATE May 16, 2019
SIGNED Todd Loftus

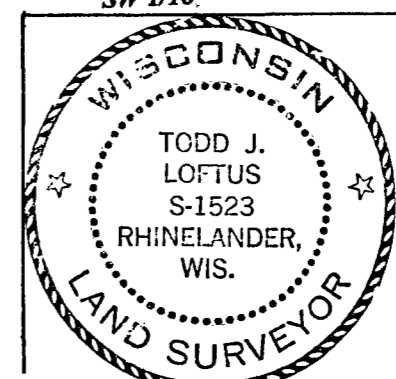

survey for Kelly M. Heidenreich
8443 county rd. G
Argonne, WI. 54511

LOFTUS SURVEYING
860 BALSAM STREET
RHINELANDER, WI. 54501
TEL/FAX 715-369-1142

2032B7