

# Part of the NW 1/4 of the NW 1/4, Section 27, Township 37 North Range 13 East, Town of Argonne, Forest County, Wisconsin

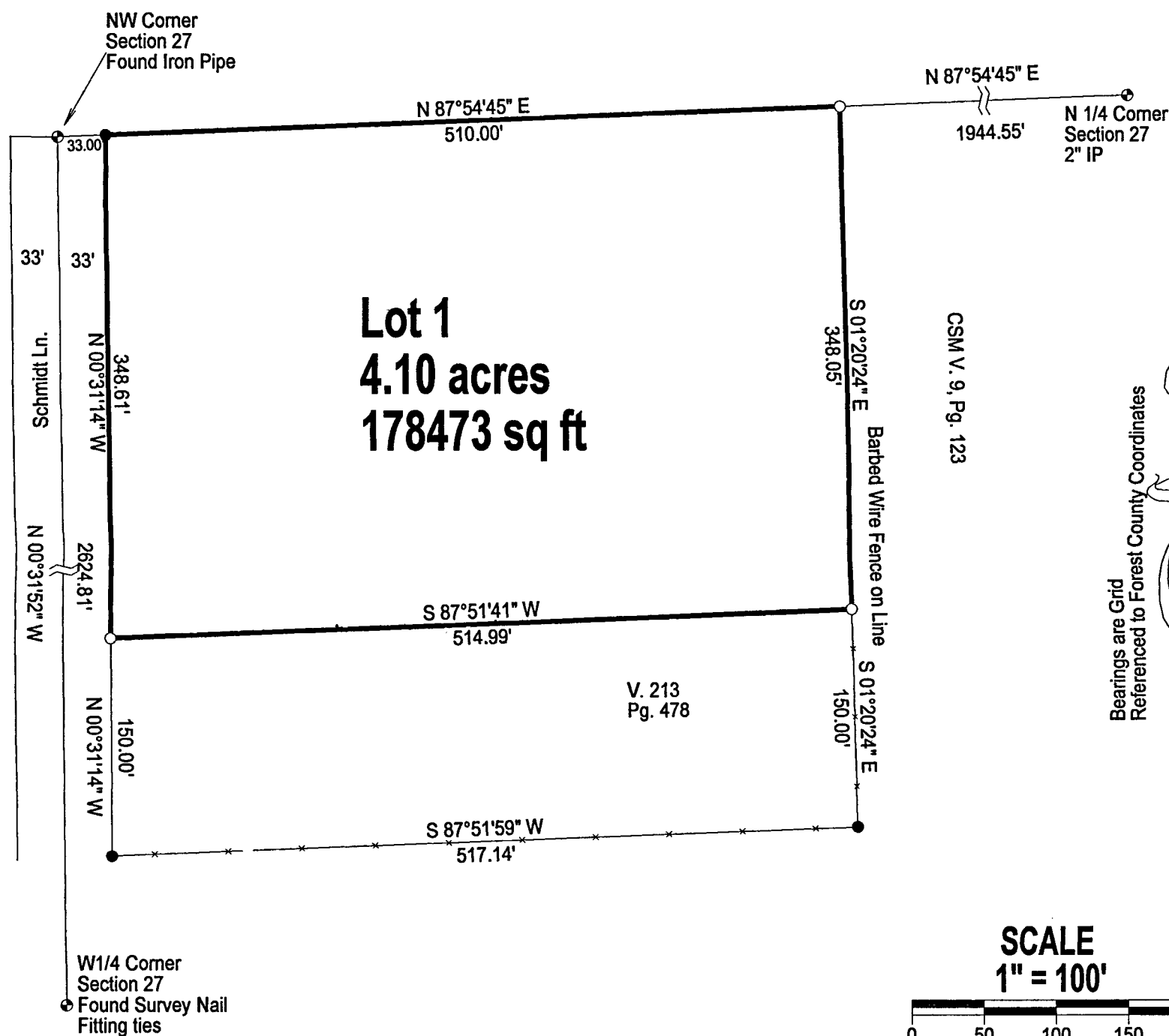

FOREST CO SURVEYOR  
 FILE # 371327-20190215  
 DATE \_\_\_\_\_ BY \_\_\_\_\_

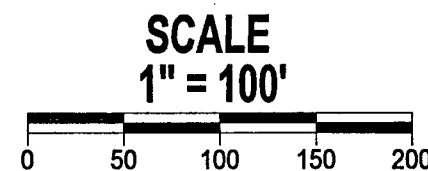

4-587-1

### LEGEND

- Set 1" X 24" Iron Pipe Weighing min. 1.13 lb./lin.ft.
- Found 1" Iron Pipe
- ⊙ Found PLS Corner Monument as described

I, Charles L. Oleinik, Professional Land Surveyor in the State of Wisconsin, hereby certify: that I have surveyed and mapped the parcel shown hereon; that said survey and map are correct to the best of my knowledge and belief; that I have complied with the applicable requirements of Chapter ATC 7 of Wisconsin Administrative Code in completion thereof.

*Charles L. Oleinik* 2-15-19  
 Charles L. Oleinik, PLS Date

NORTH COAST SURVEYING 1715 MELODY LANE RHINELANDER, WI 54501 715-490-0892 NORTHCOASTSURVEYING.COM		
Boundary Survey for:  Paulette Novak		
Drawing # 1906	Date 2/15/2019	Drafted by CLO