

# PLAT OF SURVEY FOR THEODORE KALATA

PART OF THE E 1/2 OF THE NE 1/4 OF THE NW 1/4 OF THE SW 1/4,  
SECTION 27, T37N R13E, TOWN OF ARGONNE, FOREST COUNTY,  
WISCONSIN

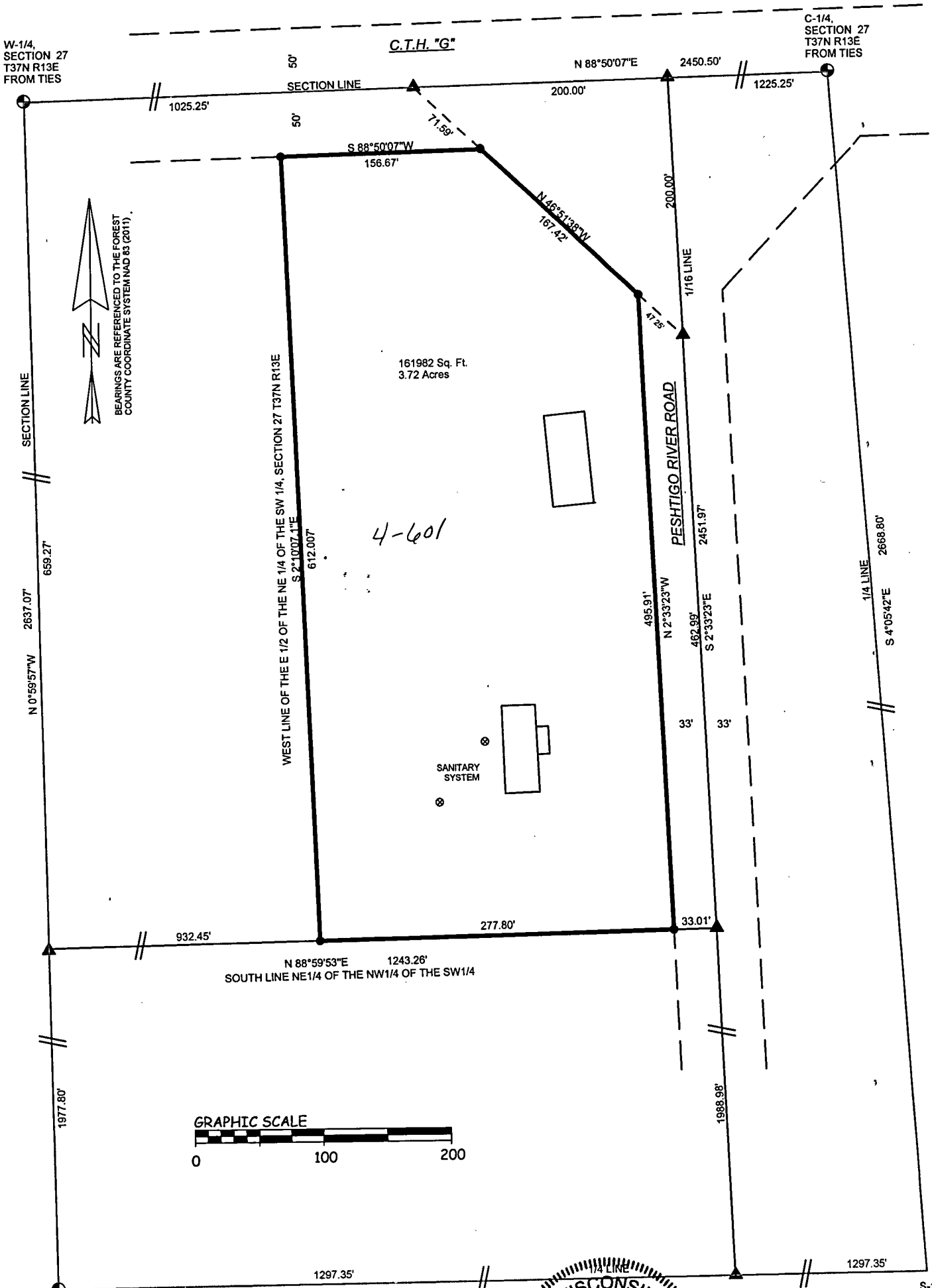

- LEGEND**
- FOREST COUNTY PLSS, (AS NOTED)
  - ▲ COMPUTED POINT (NOT MONUMENTED)
  - 3/4 INCH REBAR, SET

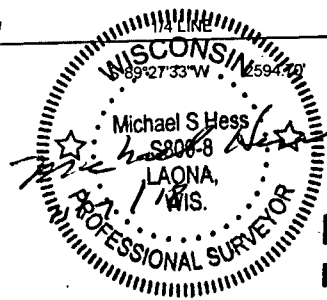

**FOREST CO SURVEYOR**  
 FILE # 371327-20181107  
 DATE \_\_\_\_\_ BY \_\_\_\_\_