

FOREST CO SURVEYOR
 FILE # 371327-2010112
 DATE _____ BY _____

PLAT OF SURVEY

FOR DANIEL THOMASCHEFSKY

PART OF THE NE 1/4 - SW 1/4 & PART OF THE SE 1/4 - SW 1/4
 OF SECTION 27, TOWNSHIP 37 NORTH, RANGE 13 EAST,
 TOWN OF ARGONNE, FOREST COUNTY, WISCONSIN

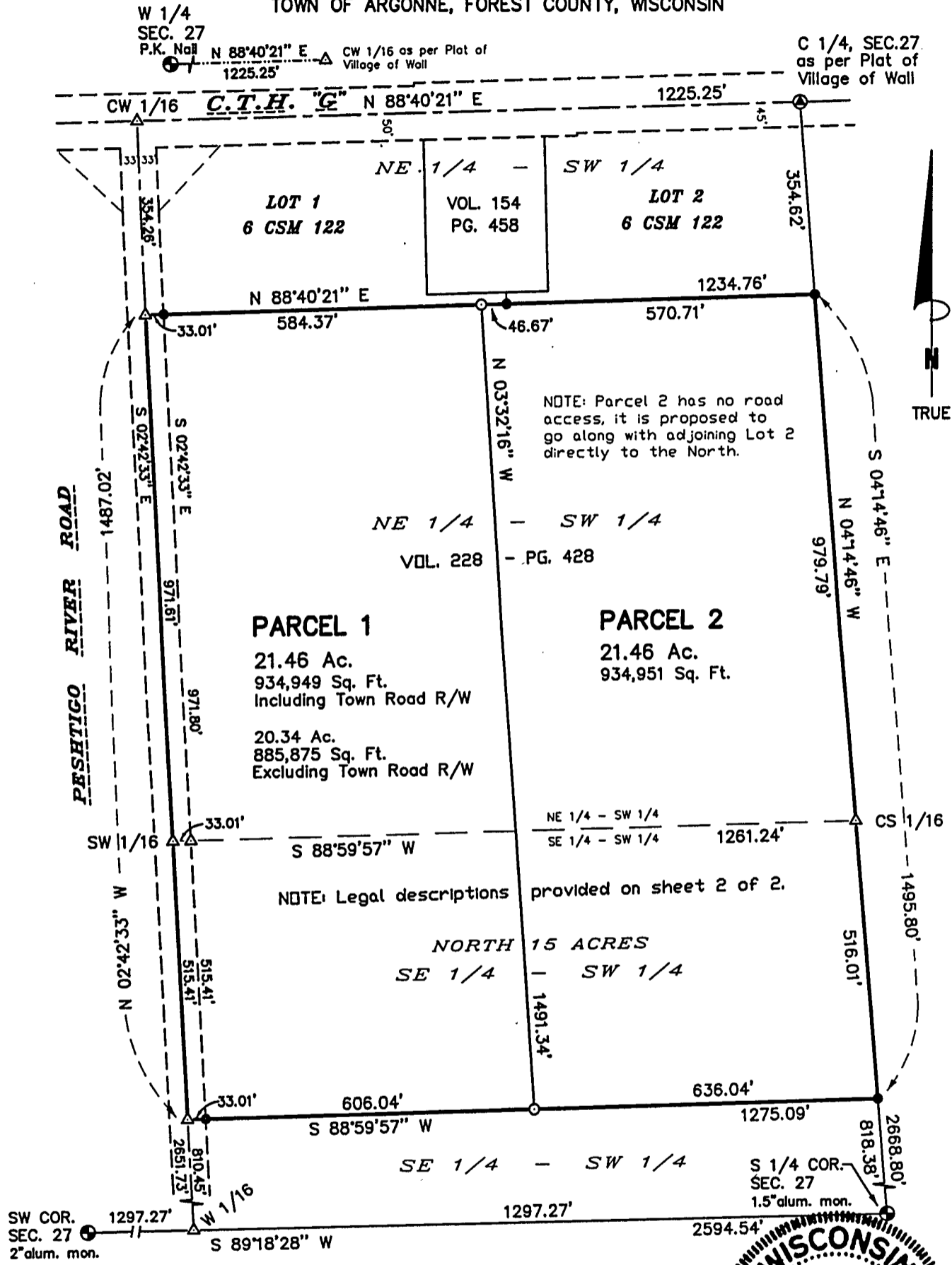

SURVEYOR'S CERTIFICATE:

I, Michael A. Tremel, Registered Land Surveyor, HEREBY certify that by the order of Daniel Thomaschefskey, owner: I have surveyed, divided and mapped the hereon described and depicted lands and this map is a true and correct representation of the lands surveyed to the best of my knowledge and belief.

11/12/10
WISCONSIN
MICHAEL A. TREMEL
 S-2197
 LAONA, WI
 LAND SURVEYOR

DWG. NO.: 907-10	LEGEND:	<ul style="list-style-type: none"> ● EXISTING MONUMENT OF RECORD (AS NOTED) ⊙ EXISTING P.K. NAIL IN ASPHALT ● EXISTING 3/4" X 24" REBAR W/ID CAP ○ SET 1" X 24" IRON PIPE W ID/CAP △ COMPUTED POSITION 	SHT. NO.
			1 of 2

FOREST CO SURVEYOR

12-9-10

FILE # 371327-20101112
DATE _____ BY _____

PLAT OF SURVEY

FOR DANIEL THOMASCHEFSKY

PART OF THE NE 1/4 - SW 1/4 & PART OF THE SE 1/4 - SW 1/4
OF SECTION 27, TOWNSHIP 37 NORTH, RANGE 13 EAST,
TOWN OF ARGONNE, FOREST COUNTY, WISCONSIN

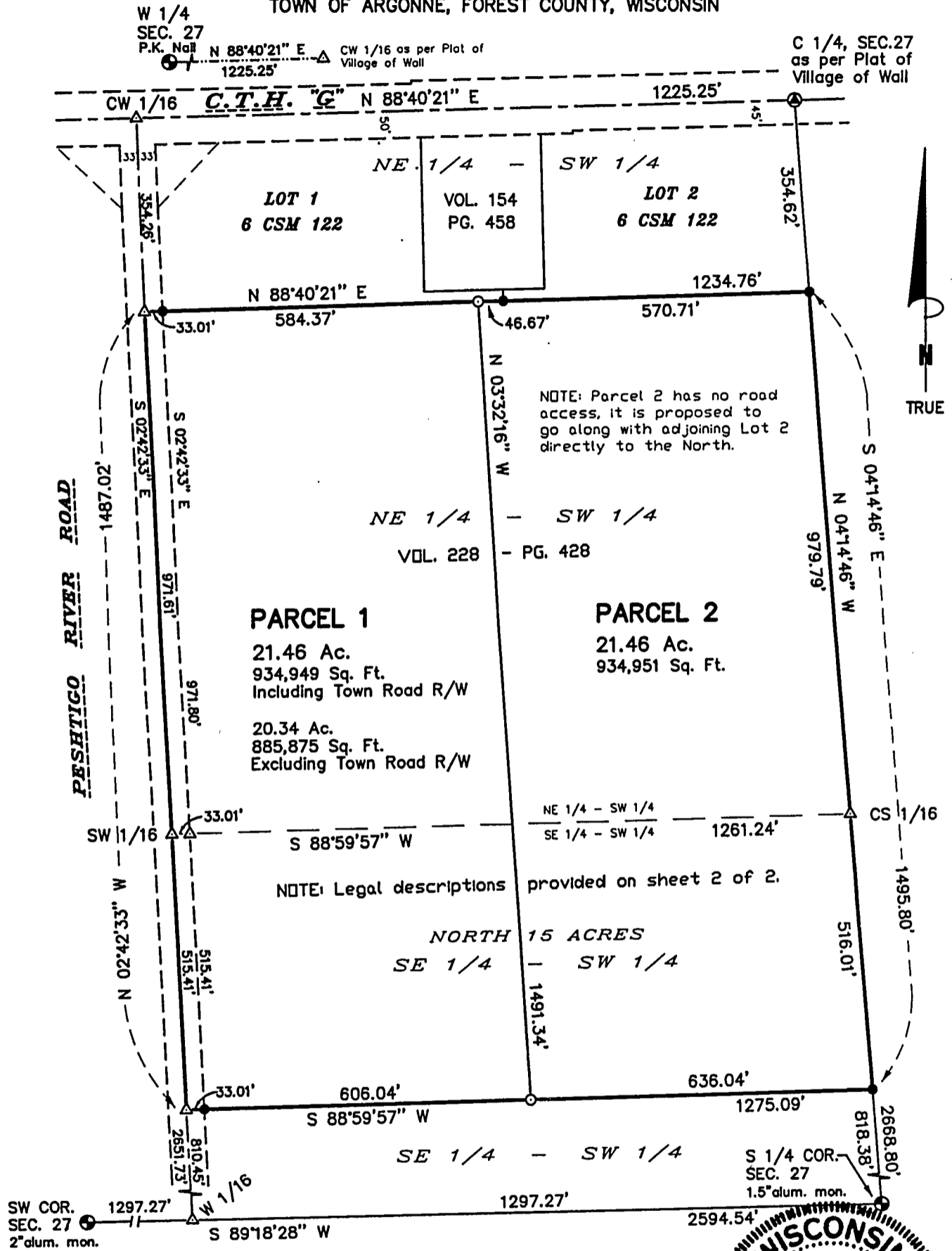

SURVEYOR'S CERTIFICATE:

I, Michael A. Tremi, Registered Land Surveyor, HEREBY certify that by the order of Daniel Thomaschefskey, owner: I have surveyed, divided and mapped the hereon described and depicted lands and this map is a true and correct representation of the lands surveyed to the best of my knowledge and belief.

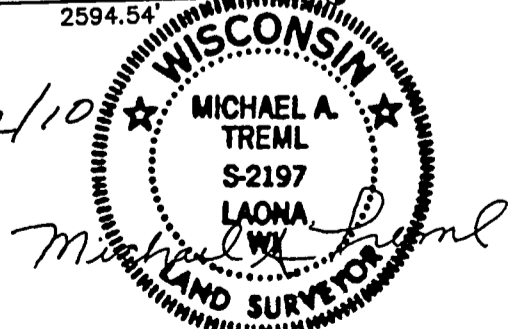

DWG. NO.: 907-10	LEGEND: ● EXISTING MONUMENT OF RECORD (AS NOTED) ▲ EXISTING P.K. NAIL IN ASPHALT ● EXISTING 3/4" X 24" REBAR W/ID CAP ○ SET 1" X 24" IRON PIPE W ID/CAP ▲ COMPUTED POSITION	SHT. NO.
		1 of 2