

3-14-07

PLAT OF SURVEY

A PART OF BLOCKS 2 AND 9,
INCLUDING THE STREETS AND ALLEYS
ADJACENT THERETO, OF THE VILLAGE
OF WALL, BEING LOCATED IN: THE SE
1/4 OF THE NW 1/4 AND THE SW 1/4 OF
THE NE 1/4 OF SECTION 27, T.37N.,
R.13E., TOWN OF ARGONNE, FOREST
COUNTY, WISCONSIN

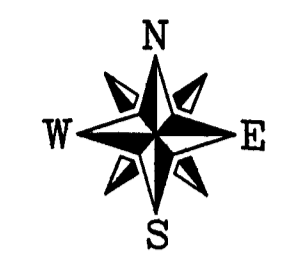

All Bearings are referenced to the E-W 1/4 line recorded as bearing N88°42'05"E on the Plat of Survey by Matthew E. Hoglund dated July 9, 2006.

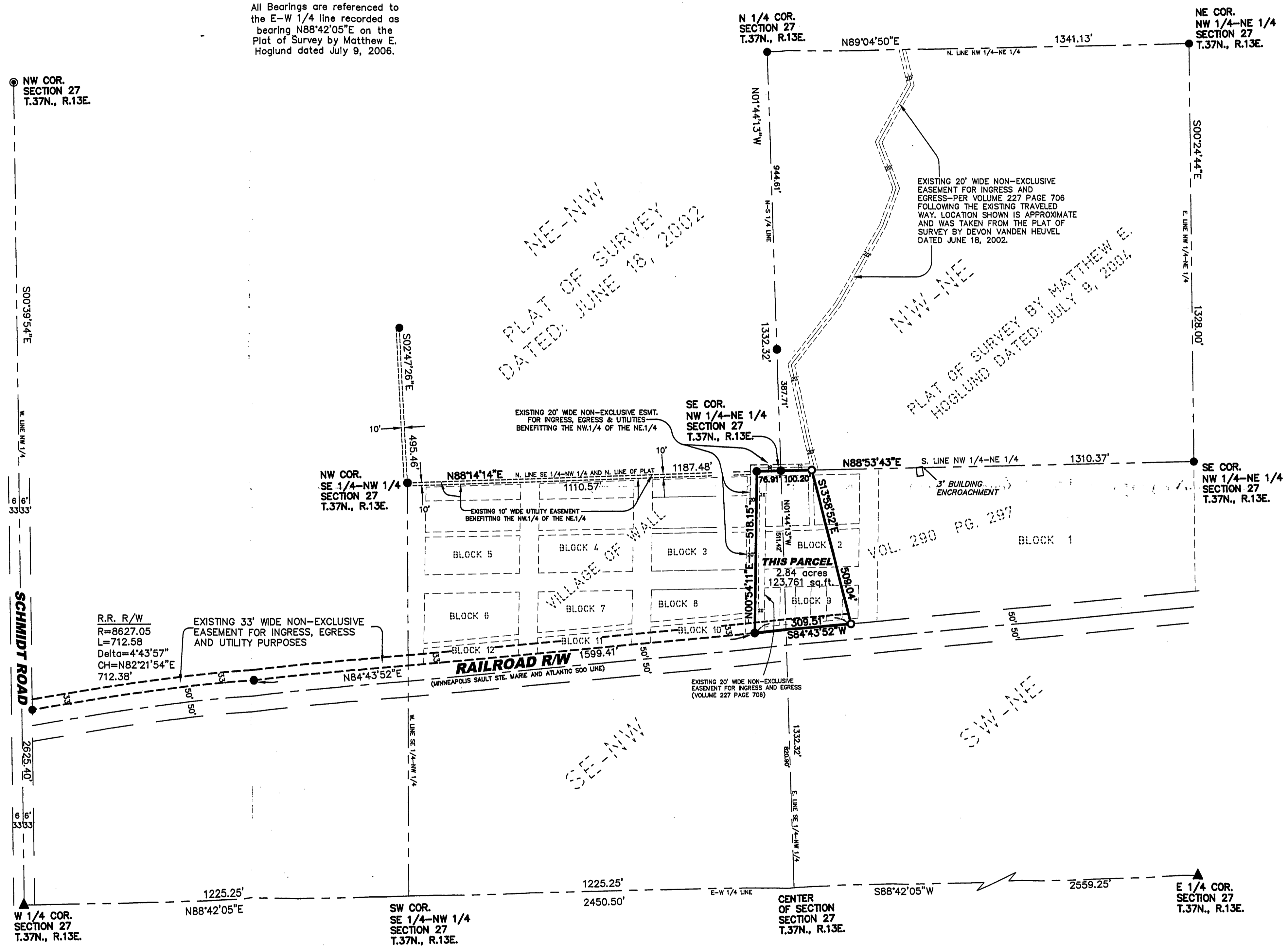

NOTES:

- "This Parcel" is a portion of the property described in the deed recorded in Volume 290 of Forest County Records on Page 297.
- "This Parcel" shown hereon is subject to platted streets and alleys as shown on the plat of The Village of Wall. To perfect fee title to these unimproved right-of-ways, the owner should obtain a quit-claim deed or street vacation from the Town of Argonne.
- "This Parcel" shown hereon is subject to an easement for ingress, egress and utility purposes over the Southerly 33 feet thereof.

LEGEND

- ▲ Railroad Spike Found
- 3/4" x 24" Iron Rebar Set Weighing 1.50 lbs./Lin ft.
- 3/4" Iron Rebar Found
- ⊙ 1" Iron Pipe Found
- Ingress, Egress & Utility Easement

SURVEYOR'S CERTIFICATE

I hereby certify, to the best of my knowledge and belief, that I have surveyed the property shown hereon; that this map represents an accurate survey of said property and that I have complied with the applicable requirements of Wisconsin Administrative Code Section A-E 7.

Dated this: 14th day of July, 2006

Nicolet Surveyors, Inc.
By: Matthew E. Hoglund
R.L.S. S-1910

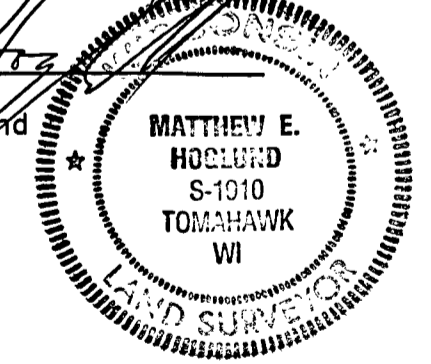

FOREST CO SURVEYOR
FILE # 371327-200607H
DATE _____ BY _____

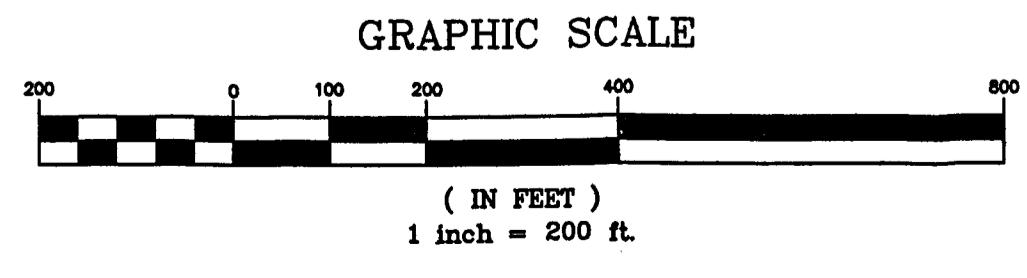

© 2006 NICOLET SURVEYORS, INC.

PLAT OF SURVEY
NICOLET SURVEYORS, INC.

1222 LINCOLN STREET, RHINELANDER, WI 54501
715-362-2808 715-362-4114 (FAX)

DRAWN BY JMD DATE July 14, 2006 CLIENT: AL WHITE
CHECKED BY MEH SCALE 1" = 200' 500 KURTZ ROAD
PROJ # 553 MONICO, WI 54501

872 37-13