

PLAT OF SURVEY

**NW1/4 OF THE SE1/4
SECTION 27 T.37N., R.13E.,
TOWN OF ARGONNE,
FOREST COUNTY, WISCONSIN**

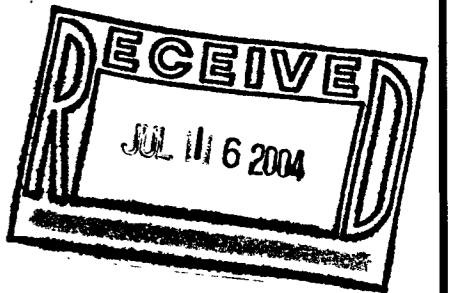

BEARINGS REFERENCED TO
THE E-W 1/4 LINE
RECORDED AS N88°42'05"E

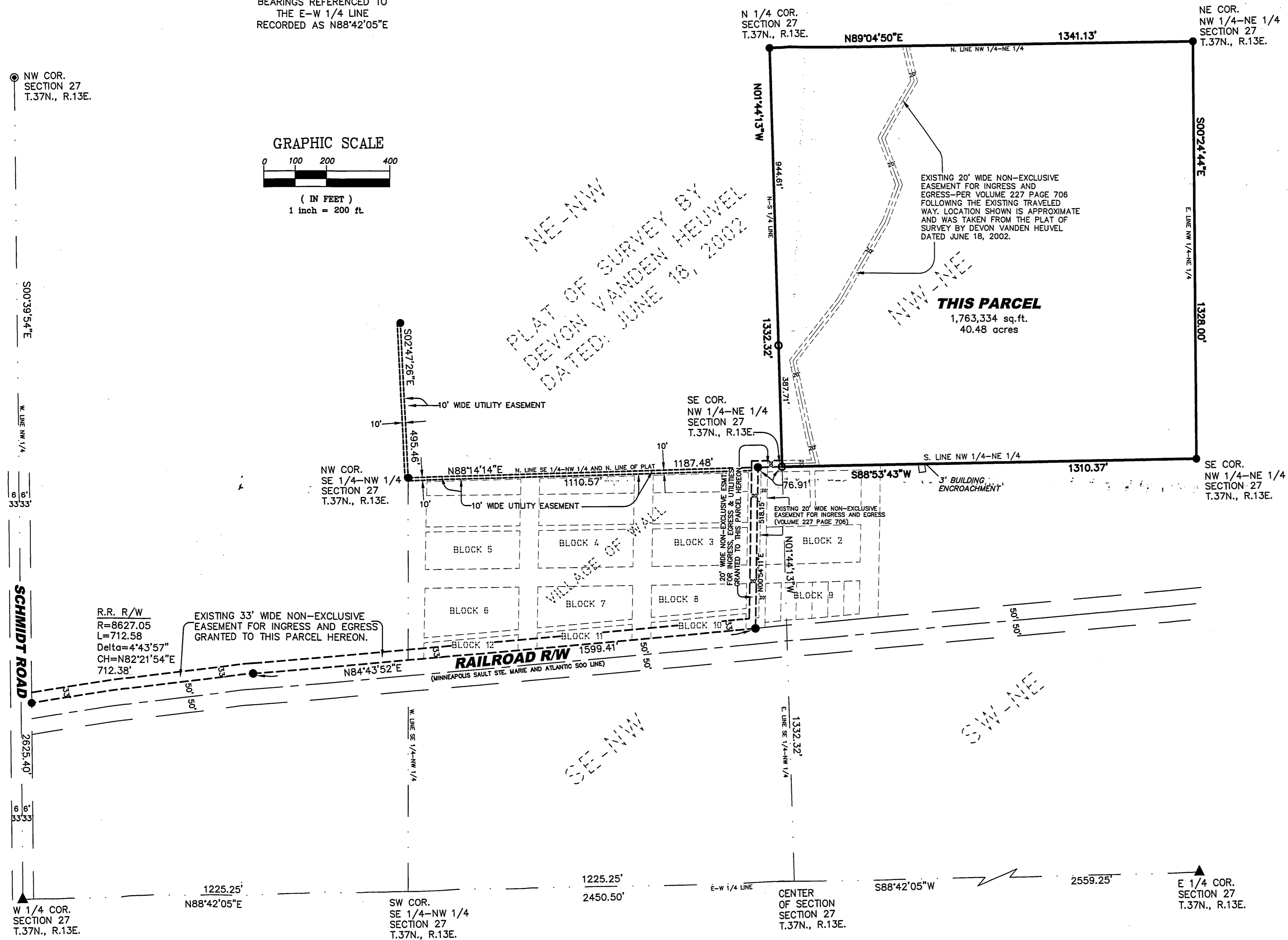
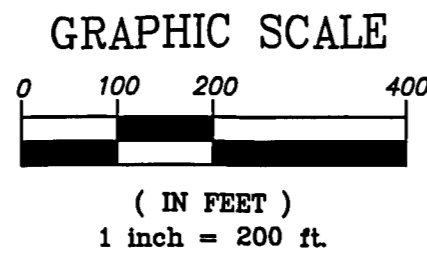

SURVEYOR'S CERTIFICATE

I HEREBY CERTIFY THAT I HAVE SURVEYED THE PROPERTY SHOWN HEREON; THAT THIS MAP REPRESENTS AN ACCURATE SURVEY OF SAID PROPERTY TO THE BEST OF MY KNOWLEDGE AND BELIEF; AND THAT I HAVE COMPLIED WITH THE APPLICABLE REQUIREMENTS OF WISCONSIN ADMINISTRATIVE CODE SECTION A-E 7.

DATED THIS: 9th DAY OF July, 2004

Matthew E. Hoglund
MATTHEW E. HOGLUND, R.L.S.-1910

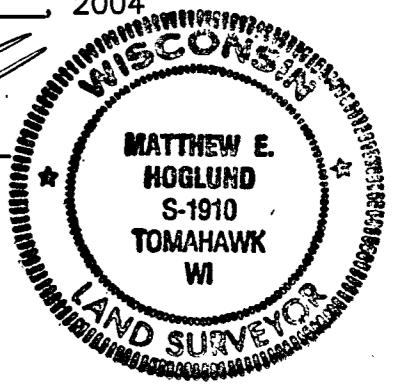

NOTE:
A DESCRIPTION WAS PROVIDED TO THE CLIENT ON A SEPARATE SHEET.

LEGEND

- ▲ RAILROAD SPIKE FOUND
- 3/4" x 24" IRON REBAR SET WEIGHING 1.50 LBS/LIN FT.
- 3/4" IRON ROD FOUND
- ◎ 1" IRON PIPE FOUND
- ===== UTILITY EASEMENT GRANTED
- INGRESS, EGRESS & UTILITY EASEMENT GRANTED

FOREST CO SURVEYOR
FILE # 371327-20040709
DATE _____ BY _____

© 2004 NICOLET SURVEYORS, INC.

PLAT OF SURVEY
NW1/4 OF THE SE1/4
SECTION 27 T.37N., R.13E.,
TOWN OF ARGONNE,
FOREST COUNTY, WISCONSIN

NICOLET SURVEYORS, INC.
1222 LINCOLN STREET, RHINELANDER, WI 54501
715-362-2808 715-362-4114 (FAX)

DRAWN BY JWD DATE JULY 9, 2004 CLIENT: AL WHITE
CHECKED BY MEH SCALE 1" = 200' 889 WURTE ROAD
MONICO, WI 54501