

FOREST CO SURVEYOR

FILE # 371327-20030628
DATE _____ BY _____

W 1/4 SEC. 27 P.K. Nail N 88°40'21" E 1225.25' CW 1/16 as per Plat of Village of Wall

C 1/4 as per Plat of Village of Wall

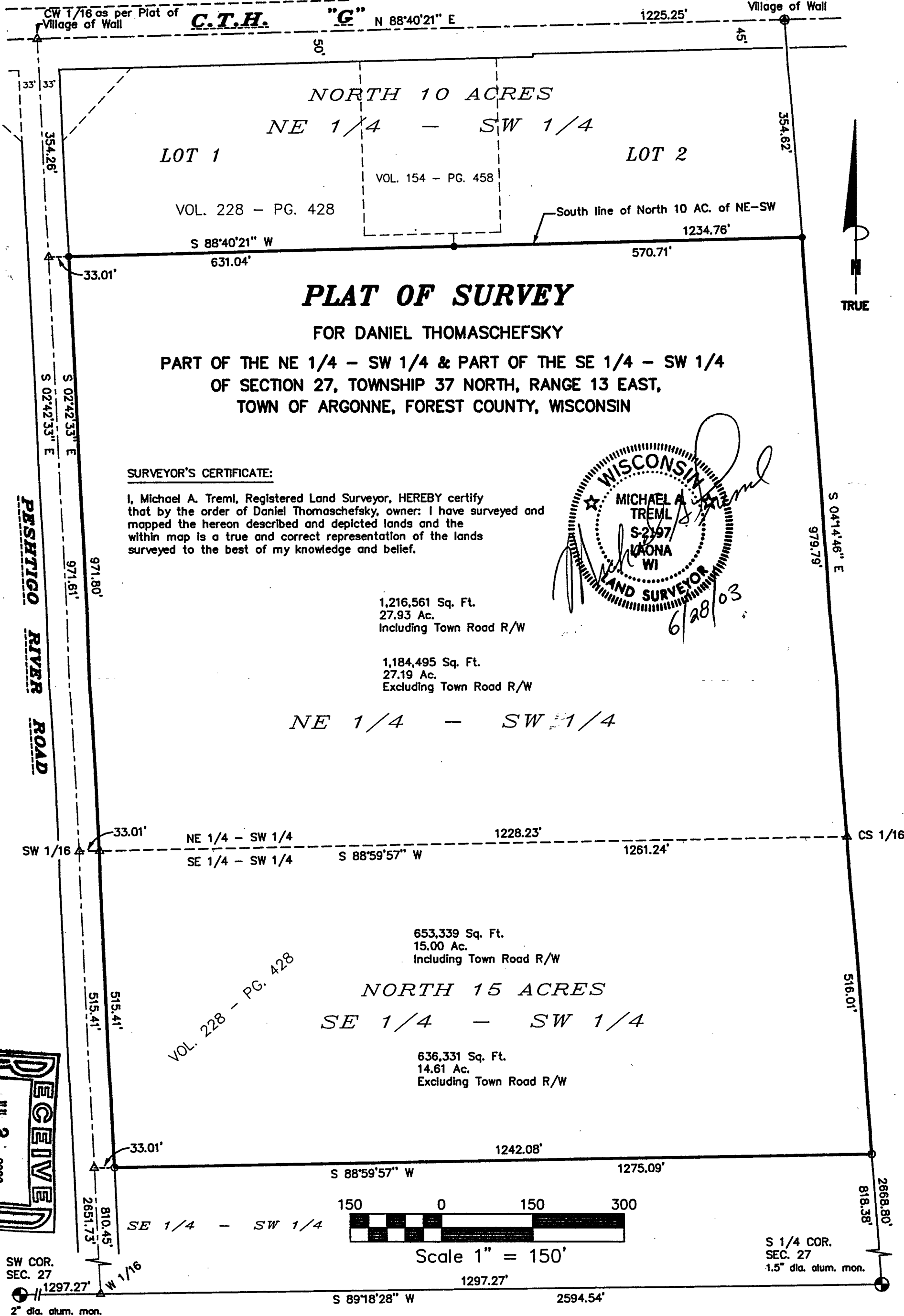

NORTH 10 ACRES
NE 1/4 - SW 1/4
LOT 1 LOT 2

VOL. 228 - PG. 428
VOL. 154 - PG. 458
South line of North 10 AC. of NE-SW
S 88°40'21" W 631.04' 570.71' 1234.76'

PLAT OF SURVEY

FOR DANIEL THOMASCHEFSKY

PART OF THE NE 1/4 - SW 1/4 & PART OF THE SE 1/4 - SW 1/4
OF SECTION 27, TOWNSHIP 37 NORTH, RANGE 13 EAST,
TOWN OF ARGONNE, FOREST COUNTY, WISCONSIN

SURVEYOR'S CERTIFICATE:

I, Michael A. Tremel, Registered Land Surveyor, HEREBY certify that by the order of Daniel Thomaschefsky, owner: I have surveyed and mapped the hereon described and depicted lands and the within map is a true and correct representation of the lands surveyed to the best of my knowledge and belief.



1,216,561 Sq. Ft.
27.93 Ac.
Including Town Road R/W

1,184,495 Sq. Ft.
27.19 Ac.
Excluding Town Road R/W

NE 1/4 - SW 1/4

SW 1/16 NE 1/4 - SW 1/4 SE 1/4 - SW 1/4 CS 1/16
S 88°59'57" W 1228.23' 1261.24'

653,339 Sq. Ft.
15.00 Ac.
Including Town Road R/W

NORTH 15 ACRES
SE 1/4 - SW 1/4

636,331 Sq. Ft.
14.61 Ac.
Excluding Town Road R/W

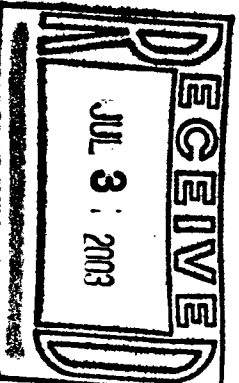

Scale 1" = 150'

SW COR. SEC. 27 2" dia. alum. mon. 1297.27' W 1/16 810.45' 2651.73' 33.01' S 88°59'57" W 1275.09' 1297.27' 2594.54' S 1/4 COR. SEC. 27 1.5" dia. alum. mon. 516.01' 818.38' 2868.80'

DATE: JUNE 28, 2003	LEGEND: ⊕ EXISTING MONUMENT OF RECORD (AS NOTED) ⊙ EXISTING P.K. NAIL IN ASPHALT ○ SET 3/4" X 24" REBAR ● EXISTING 3/4" X 24" REBAR △ COMPUTED POSITION	SHT. NO. 1 of 1
DWG. NO.: 346-A		