

**PART OF THE  
NW1/4 & NW1/4-NE1/4  
SECTION 27, T.37N., R.13E.,  
TOWN OF ARGONNE,  
FOREST COUNTY, WISCONSIN**

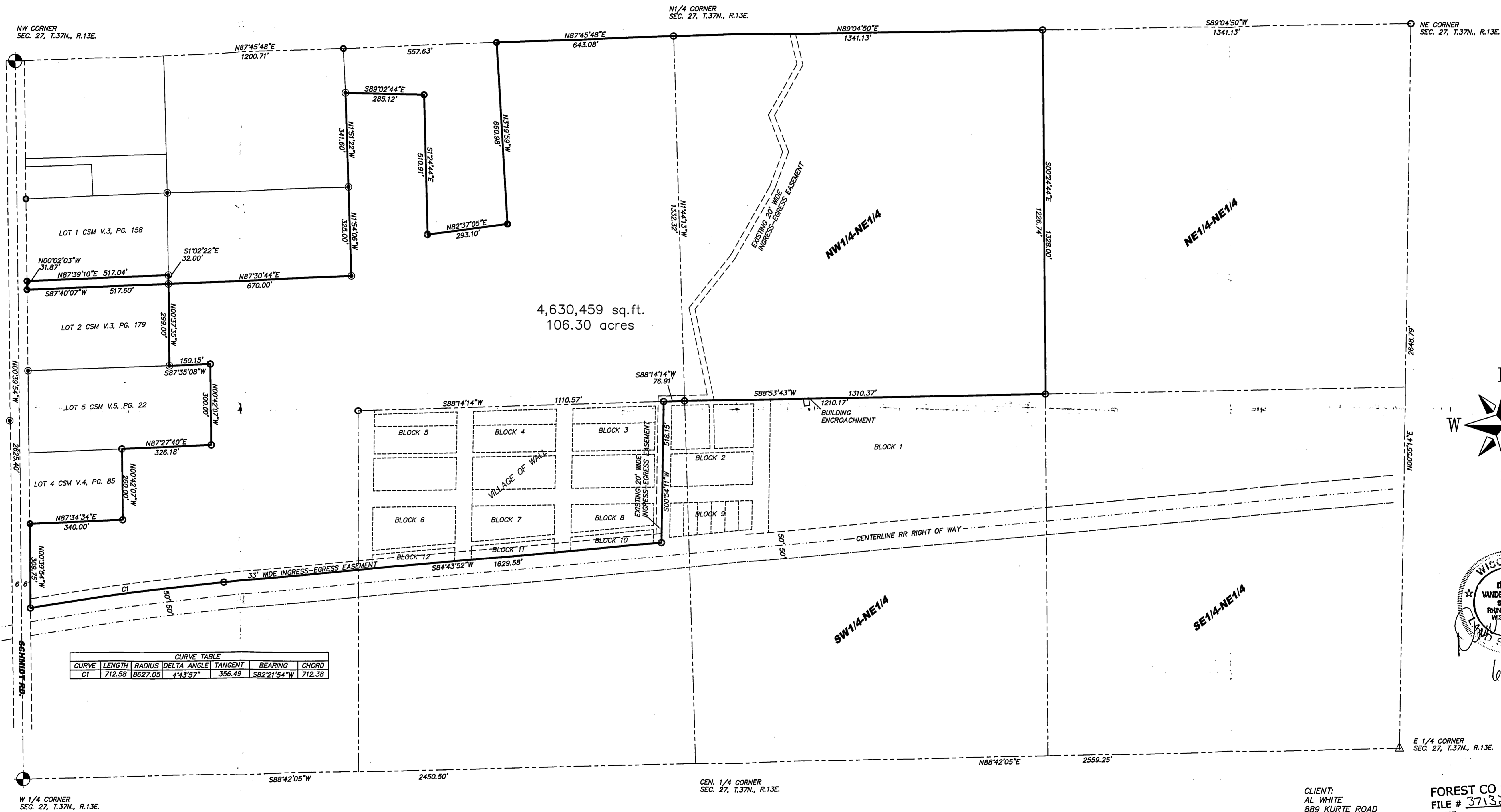

CURVE TABLE					
CURVE	LENGTH	RADIUS	DELTA ANGLE	TANGENT	CHORD
CT	712.59	1627.05	44°35'57"	356.49	S82°21'54"W 712.38

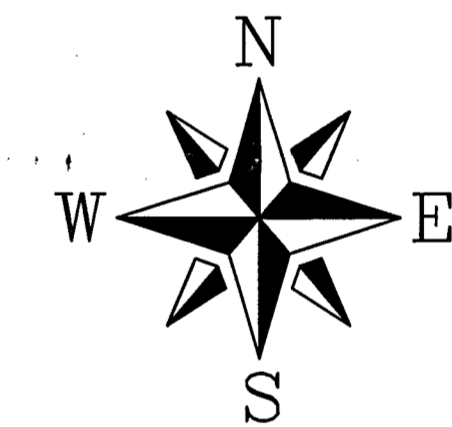

WISCONSIN  
DEVON VANDEN HEUVEL  
REGISTERED LAND SURVEYOR  
Rhineland, Wisconsin  
6/24/2002

CLIENT:  
AL WHITE  
889 KURTE ROAD  
MONICO, WI 545401

FOREST CO SURVEYOR  
FILE # 371327-20020624  
DATE \_\_\_\_\_ BY \_\_\_\_\_

© 2002 NICOLET SURVEYING, INC.

**LEGEND**

- 3/4" x 24" IRON ROD SET WEIGHING 1.502LBS./LIN.FT
- 1 1/4" IRON PIPE FOUND
- ⊙ 1 1/2" IRON PIPE FOUND
- 2" IRON PIPE FOUND
- ⊕ MONUMENT FOUND
- △ RR SPIKE SET

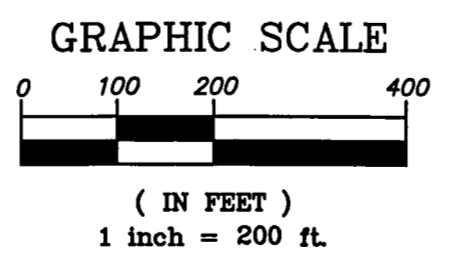

**SURVEYORS NOTE:**  
THE N 1/4 CORNER AND THE CEN. 1/4 WERE REESTABLISHED BASED ON INFORMATION FROM THE PLAT OF THE VILLAGE OF WALL. THERE WAS AN APPARENT BEARING TREE NEAR THE N1/4 CORNER AND NEAR THE NE CORNER OF THE SECTION, HOWEVER THESE DID NOT APPEAR TO HAVE BEEN ESTABLISHED PROPERLY AND THE TAG ON THE TREE SAID THE CORNER WAS THE "APPROXIMATE CORNER". THE DATE ON THE TAGS WAS 1963, AFTER EXTENSIVE RESEARCH AND RECONNAISSANCE OF THE AREA NO CORNER COULD BE FOUND NOR ANY SUPPORTING EVIDENCE TO THE LOCATION OF THE APPROXIMATE CORNERS. THE CORNERS WERE ESTABLISHED USING LOCAL EVIDENCE TO THE WEST AND USING DIMENSIONS FROM THE PLAT OF THE VILLAGE OF WALL. THIS IS BELIEVED TO BE THE BEST POSSIBLE EVIDENCE TO THE TRUE LOCATION OF THE CORNERS.

I, DEVON VANDEN HEUVEL, REGISTERED LAND SURVEYOR, HEREBY CERTIFY TO MY CLIENT(S) THAT I HAVE SURVEYED AND MAPPED THE PROPERTY SHOWN UPON THIS PLAT AND THAT THE WITHIN PLAT IS A TRUE AND CORRECT REPRESENTATION OF THE BOUNDARIES OF THE LAND SURVEYED, TO THE BEST OF MY KNOWLEDGE AND BELIEF.

**SURVEY OF**  
**PART OF THE  
NW1/4 & NW1/4-NE1/4  
SECTION 27, T.37N., R.13E.,  
TOWN OF ARGONNE,  
FOREST COUNTY, WISCONSIN**

**NICOLET SURVEYING, INC.**  
1222 LINCOLN STREET, RHINELANDER, WI 54501  
715-362-2808 715-362-4114 (FAX)

DRAWN BY CWK DATE 06/18/02  
CHECKED BY DVH SCALE 1" = 200'  
PROJ # 368 FILE NO. 366