

FOREST CO SURVEYOR
 FILE # 371327-1985 09104
 DATE _____ BY _____

27-37-13

SURVEY MAP

Part of the Northwest quarter of the Northwest
 quarter of Section 27, Township 37 North, Range
 13 East, Town of Argonne, Forest County, Wisconsin

prepared by: N. A. Harrison
 Fence, Wis.
 date August 29, 1985
 order no. 155
 sheet 1 of 1

revised June 26, 1997 to show
 Private Road Easement

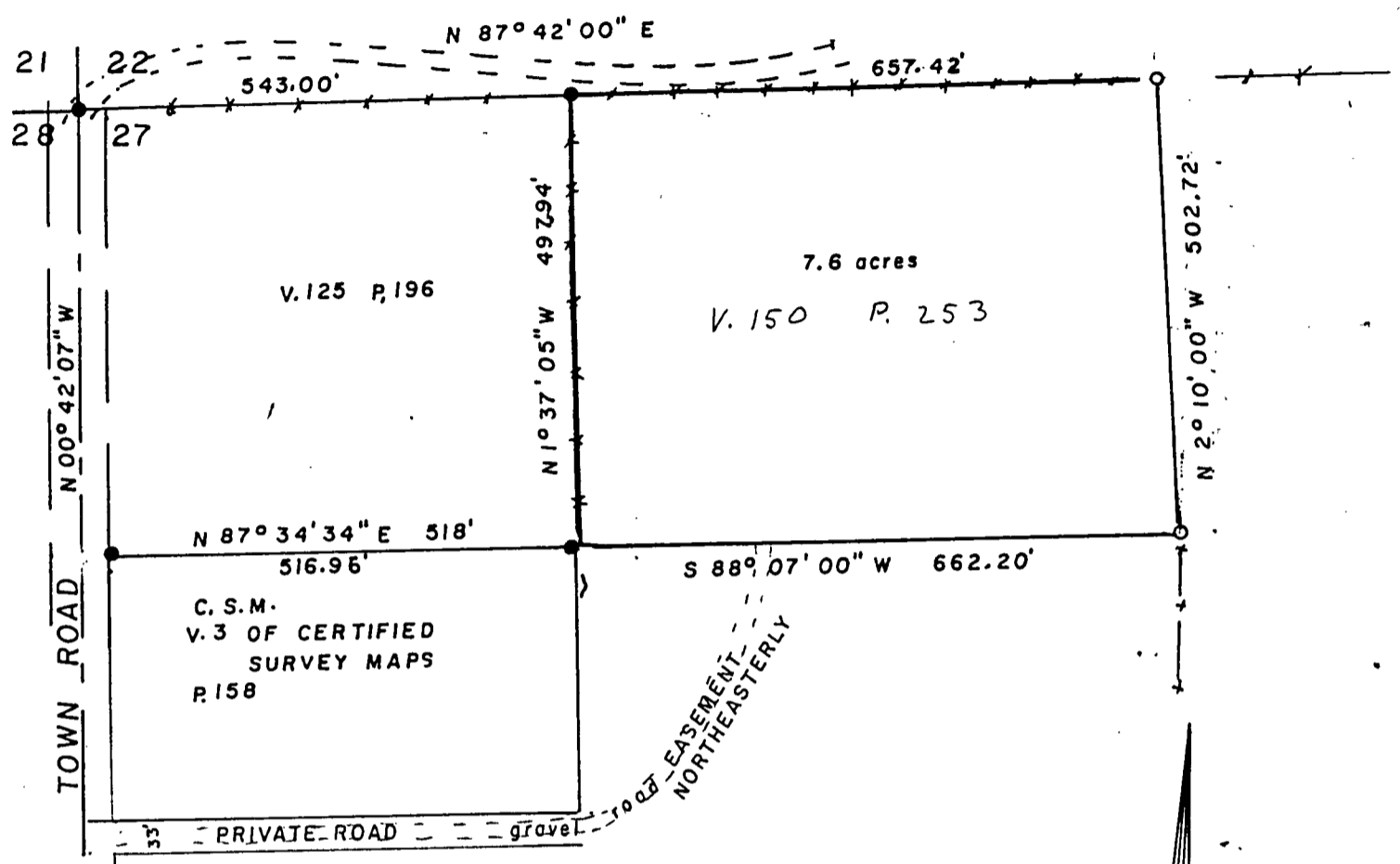

- Legend
- existing iron pipe
 - 1 1/4" x 24" iron pipe set
 - * * * * old fence lines



Notes

1. Surveyed for: Arliss Schmidt
 Argonne, Wisconsin.
2. Surveyed by: Norman A. Harrison
 Fence, Wisconsin, 54120
3. Bearings referenced to bearing of N 0° 42' 07' W along the Town Road per
 Certified Survey Map recorded in Vol. 3 of Certified Survey Maps on Page 158.
4. I, Arliss Schmidt, under the provisions set forth in the Wisconsin Administrative
 Code, Chapter A-E 5, section A-E 5.01 (b) hereby authorize Norman A. Harrison, Registered
 Land Surveyor no. 1394 to perform the survey work shown hereon using the old fence line
 as the North boundary, eliminating the work of establishing the North line of the section
 with the full understanding that the fence line may or may not be on the section line.

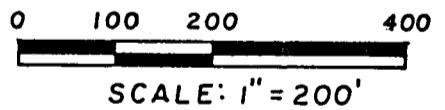

date 8/10/85

Arliss Schmidt
 Arliss Schmidt

Certificate

I, Norman A. Harrison, hereby certify that under the direction of Arliss Schmidt I
 have surveyed and mapped part of the Northwest quarter of the Northwest quarter of
 Section 27, Township 37 North, Range 13 East as shown hereon and that to the best of my
 knowledge and belief the map hereon is a correct representation of monuments found and
 used, measurements made and monuments set to mark the exterior boundary of the parcel
 surveyed.

date Sept. 4, 1985

Norman A. Harrison
 Norman A. Harrison