

RECEIVED

NOV 20 19

CO. TREASURER

PLAT OF SURVEY FOR SCOTT DIBBLE

PART OF THE SE¹/₄ OF THE SW¹/₄, SECTION 26,
TOWNSHIP 37 NORTH, RANGE 13 EAST, TOWN OF
ARGONNE, FOREST COUNTY, WISCONSIN

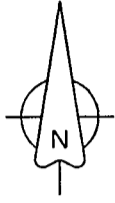

NOTES:

SECTION PROTRACTION FROM MSA PLAT OF SURVEY
DATED 7/7/15.

BEARINGS REFERENCED TO THE FOREST COUNTY
COORDINATE SYSTEM NAD 83 (2011)

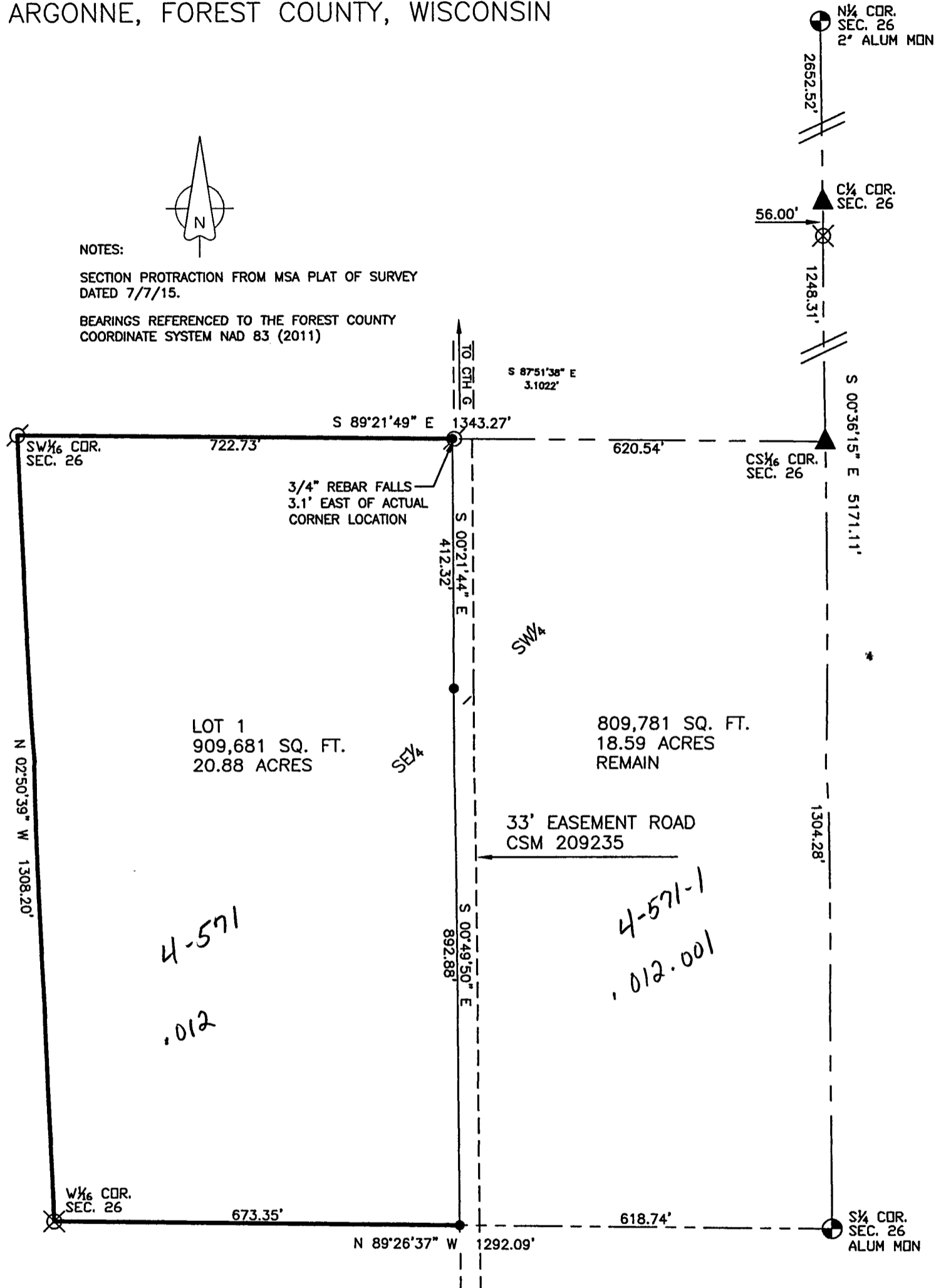

LEGEND

- FOREST COUNTY MONUMENT (AS NOTED)
- 3/4" REBAR, FOUND
- 1" IRON PIPE, FOUND
- 3/4" REBAR, SET
- COMPUTED POINT (NOT MONUMENTED)



FOREST CO SURVEYOR
FILE # 371326-20191119
DATE _____ BY _____

4-571