

PLAT OF SURVEY FOR JAMIE FLANNERY

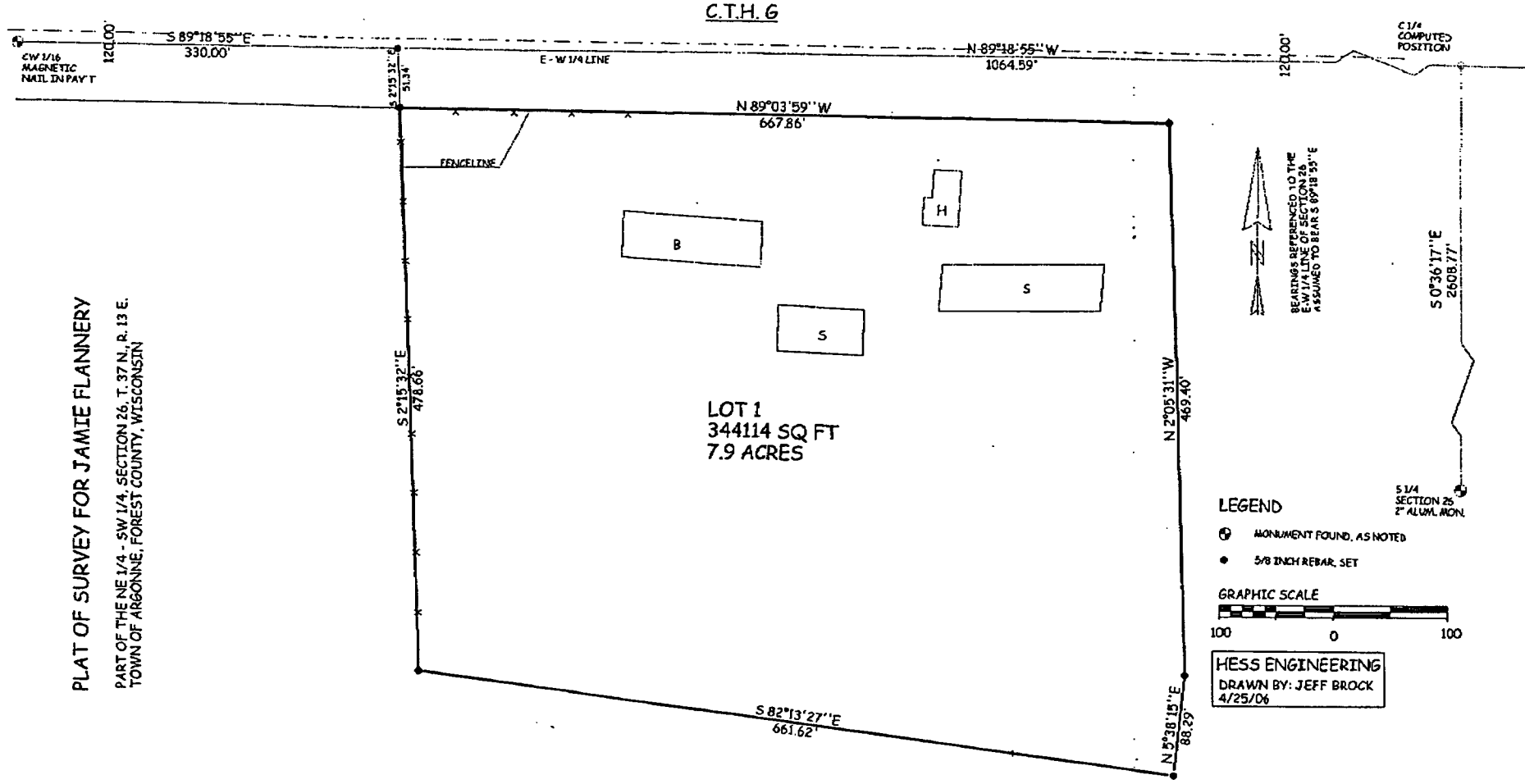

PART OF THE NE 1/4 - SW 1/4, SECTION 26, T. 37 N., R. 13 E.
TOWN OF ARGONNE, FOREST COUNTY, WISCONSIN

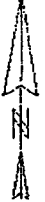



 BEARINGS REFERENCED TO THE
 E-W 1/4 LINE OF SECTION 26
 ASSUMED TO BEAR S 89°18'55" E

LEGEND

-  MONUMENT FOUND, AS NOTED
-  5/8 INCH REBAR, SET

GRAPHIC SCALE

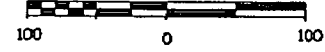

HESS ENGINEERING
 DRAWN BY: JEFF BROCK
 4/25/06

C1/4
COMPUTED
POSITION

S 1/4
SECTION 26
2" ALUM. MON.

PLAT OF SURVEY FOR JAMIE FLANNERY

PART OF THE NE 1/4 - SW 1/4, SECTION 26, T. 37 N., R. 13 E.
TOWN OF ARGONNE, FOREST COUNTY, WISCONSIN

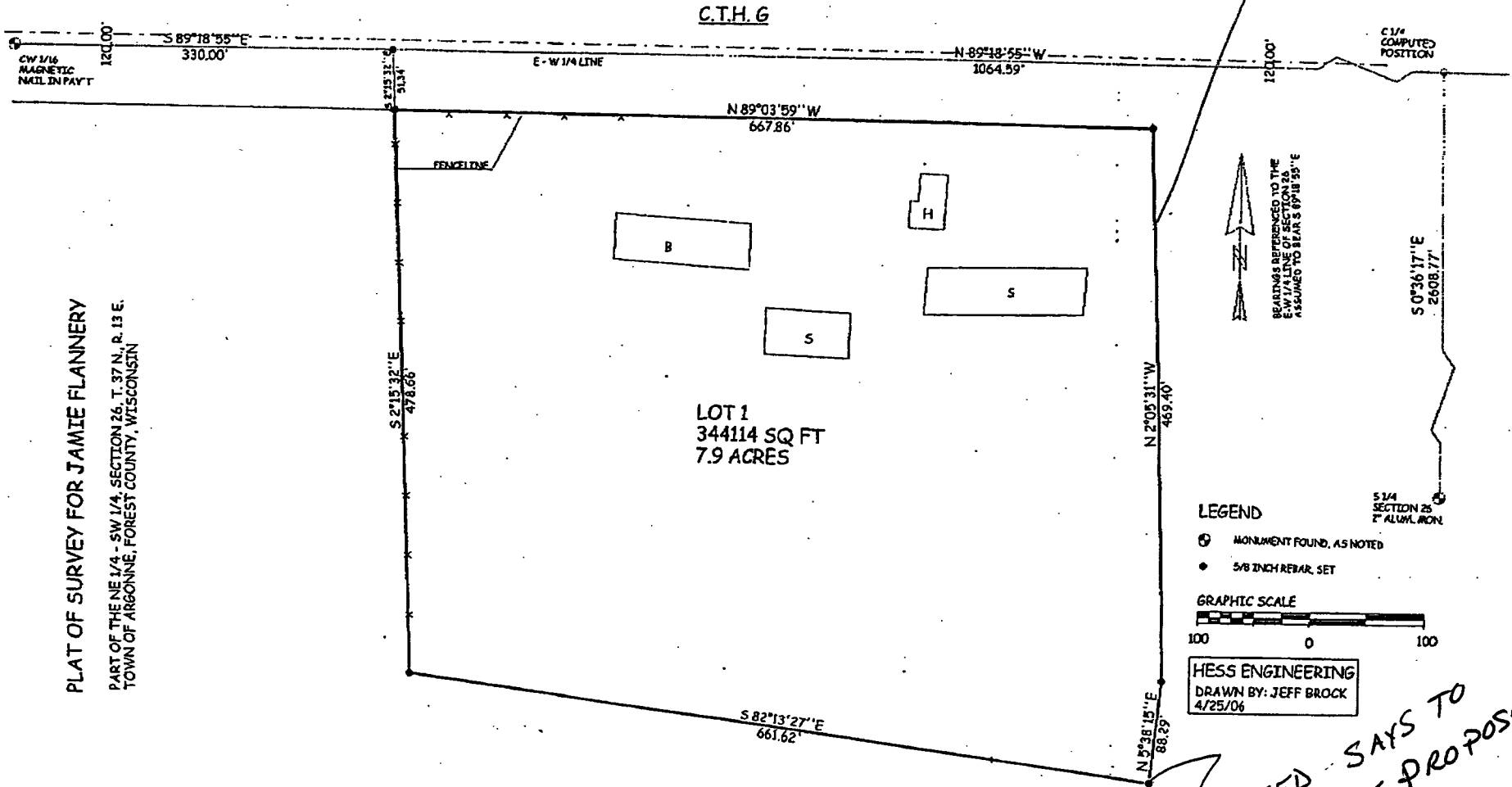

FOREST CO SURVEYOR
 FILE # 371326-26060425
 DATE _____ BY _____