

5-1-09

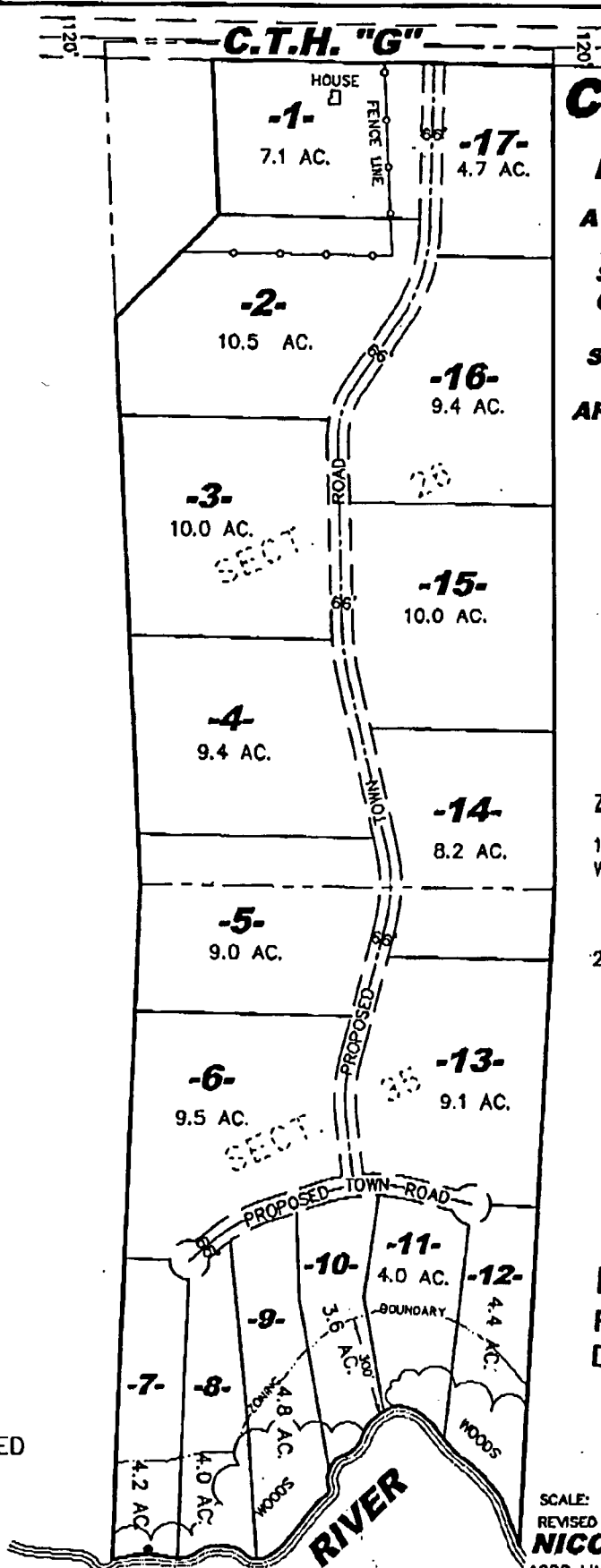

# CONCEPTUAL LAND PLAN

A PART OF THE NE1/4-SW1/4 AND THE SE1/4-SW1/4 OF SECTION 26; AND A PART OF THE SE 1/4-NW1/4 AND THE NE1/4-NW1/4 OF SECTION 35, ALL BEING IN T.37N., R.13E., TOWN OF ARGONNE, FOREST COUNTY, WISCONSIN

### ZONING MINIMUM REQUIREMENTS

1. RIVER-SHORELAND ZONING WITHIN 300' OF RIVER
  - a. LOT WIDTH 200'
  - b. LOT AREA 40,000 SQ. FT.
2. OFF WATER- NON-SHORELAND
  - a. LOT AREA 2 ACRES

FOREST CO SURVEYOR  
FILE # 371326-20050622  
DATE \_\_\_\_\_ BY \_\_\_\_\_

NOTE:  
BOUNDARY IS BASED  
ON RECORD DATA

SCALE: 1" = 500'  
REVISED DATE: JUNE 22, 2005  
**NICOLET SURVEYORS, INC.**  
1222 LINCOLN STREET, RHINELANDER, WI 54501  
715-362-2808 715-362-4114 (FAX)

**PESHTIGO**

### SKETCH

PART OF THE NE 1/4 - SW 1/4 AND THE SE 1/4 - SW 1/4 OF SECTION 26; AND PART OF THE SE 1/4 - NW 1/4 AND THE NE 1/4 - NW 1/4 OF SECTION 35, ALL IN T37N, R13E, TOWN OF ARGONNE, FOREST COUNTY, WISCONSIN

