

PLAT OF SURVEY

PART OF THE NE 1/4 - SW 1/4 OF SECTION 26,
T37N, R13E, TOWN OF ARGONNE, FOREST COUNTY,
WISCONSIN

FOREST CO SURVEYOR
FILE # 371326-20050209
DATE _____ BY _____

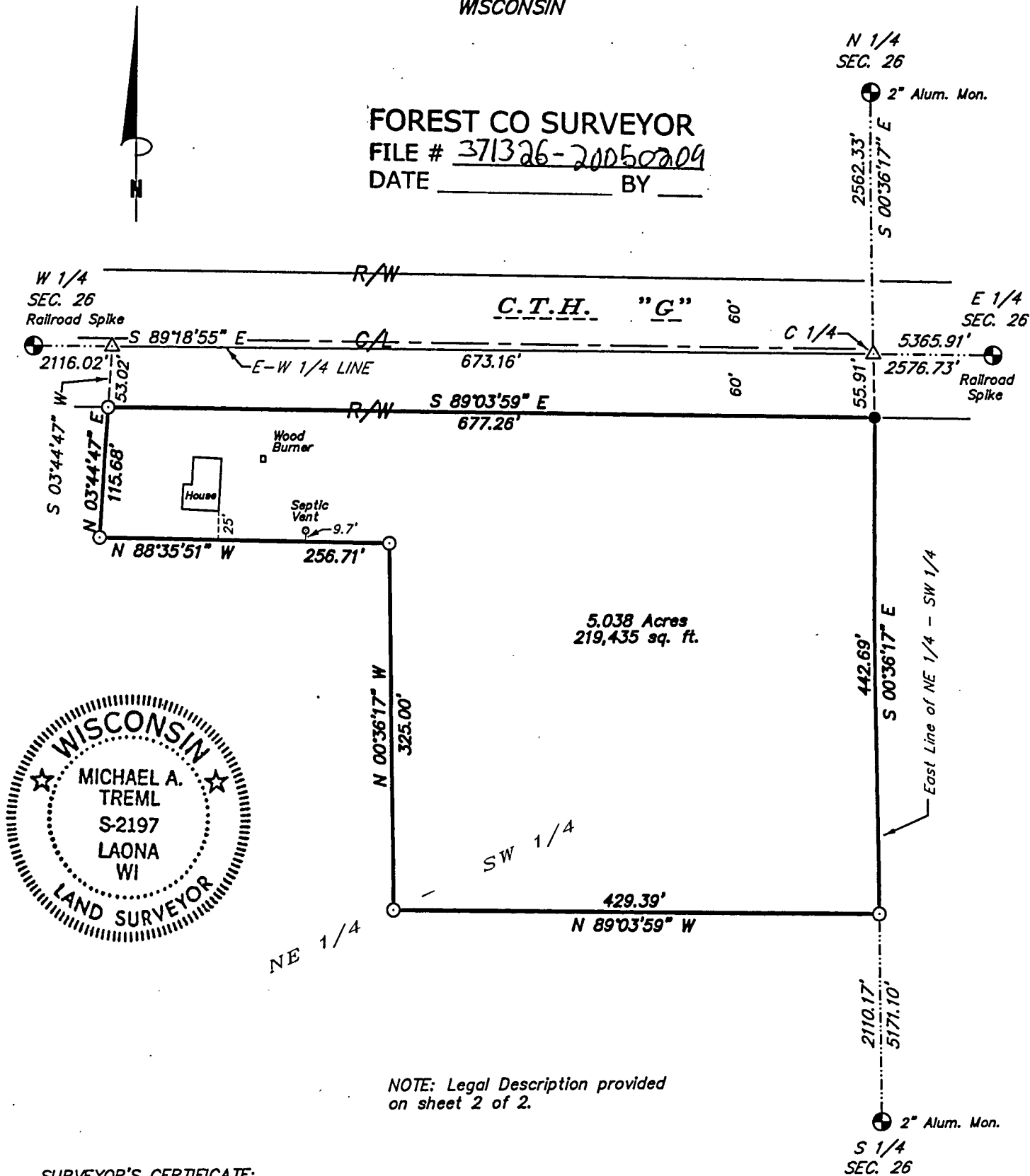

NOTE: Legal Description provided on sheet 2 of 2.

SURVEYOR'S CERTIFICATE:

I, Michael A. Tremel, Registered Land Surveyor, HEREBY certify that by the order of Jeffrey Ivaska: I have surveyed, divided and mapped the herein described and depicted lands and the within map is a true and correct representation of the lands surveyed to the best of my knowledge and belief.

Bearings are referenced to the E-W 1/4 Line of Sec. 26, which bears S 89°18'55" E, Forest County Grid.

Michael A. Tremel 2/9/05
Michael A. Tremel, R.L.S. No. 2197 Date

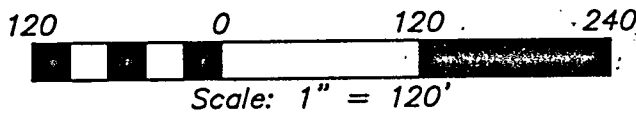

DWG. NO.: 2063-05	LEGEND:	● EXISTING MONUMENT OF RECORD (AS NOTED)	SHT. NO. 1 OF 2
		● EXISTING 1" IRON PIPE	
		○ SET 3/4" X 24" REBAR	
		△ COMPUTED POSITION	

LEGAL DESCRIPTION

A parcel of land located in part of the Northeast Quarter (NE ¼) of the Southwest Quarter (SW ¼) of Section Twenty-six (26), Township Thirty-seven (37) North, Range Thirteen (13) East, Town of Argonne, Forest County, Wisconsin more particularly described as follows:

Commencing at the West Quarter corner of said Section 26; thence S 89°18'55" E along the East - West Quarter line of said Section 26 a distance of 2116.02 feet; thence S 03°44'47" W a distance of 53.02 feet to the Southerly right-of-way line of County Trunk Highway "G" (C.T.H. "G") marked by a ¾" diameter rebar and being the POINT OF BEGINNING; thence S 89°03'59" E along said right-of-way line a distance of 677.26 feet to the East line of said forty marked by a 1" diameter iron pipe; thence S 00°36'17" E along the East line of said forty a distance of 442.69 feet to a ¾" diameter rebar; thence N 89°03'59" W a distance of 429.39 feet to a ¾" diameter rebar; thence N 00°36'17" W a distance of 325.00 feet to a ¾" diameter rebar; thence N 88°35'51" W a distance of 256.71 feet to a ¾" diameter rebar; thence N 03°44'47" E a distance of 115.68 feet to the POINT OF BEGINNING. Said parcel contains 5.038 acres of land.

Description prepared by:

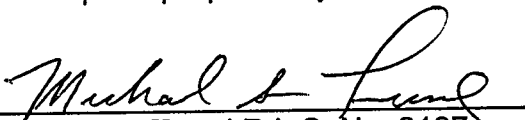
Michael A. Tremi R.L.S. No. 2197